ON SALE WEDNESDAY & THURSDAY

MIDWEEK Sport

January 10, 2018 90p
(on sale Wed Jan 10 & Thur Jan 11)

Dani's topless inside!

AMAZING PHOTOS: CENTRE PAGES

Wanna see Big Brother Ashley's nipples?

YOU CAN ON PAGES 6&7

FURY OVER RELEASE PLANS

WORBOYS 24-HOUR POLICE GUARD

FULL STORY PAGE 5

SICKO'S SEX ACT WITH HER DOG

FULL HORRIFIC DETAILS PAGE 4

GET THE SPORT ONLINE FREE FOR A MONTH! GO TO www.sundaysportonline.co.uk

KIM PREPARES FOR NUCLEAR HIT

NORTH Korea despot Kim Jong-un is preparing to NUKE the United States – and has even retreated to his own superbunker in fear of retaliation.

The chubby madman, 34, thought to be suffering from a chronic kidney condition, has gone into hiding in advance of his ill-advised attack on the world's strongest nation.

Meanwhile President Donald Trump is preparing to bomb North Korea FIRST to "bloody the nose" of the barmy regime's crackpot leader. His administration confirmed it is weighing up the pros and cons of a possible pre-emptive strike on the capital Pyongyang.

But the strike may do more harm than good – and could even start NUCLEAR WAR should Kim respond, as it's likely his few allies in China and Russia could also join in.

Trump's influential National Security Advisor Herbert R. McMaster is pushing for an attack.

On Saturday, he said Kim's nuclear weapons development "has been quicker and the timeline is a lot more compressed than most people believed".

He added: "We have to do everything we are doing with a greater degree of urgency, and we have to accelerate our own efforts to resolve the issue short of conflict."

Intelligence officials also said that chubby 34-year-old Kim was "young, inexperienced and distrusted by his military".

Amazon chief is the richest man in history

AMAZON founder Jeff Bezos has become the richest man in history with a personal fortune of an eye-watering £78billion.

A 1.4 per cent rise in Amazon's share price made the New Mexico-born businessman £1bn richer on Monday alone.

His net worth grew by around £24bn in 2017, with the majority of it coming from the 78.9m shares he owns in his company.

Bezos, 53, was the first person to amass a 12-digit fortune since Microsoft founder Bill Gates – who has given more than £44bn to charity – achieved the feat back in 1999.

Gates, 62, who is reported to have a net worth of £68bn, would have been worth far more than Bezos had he had not given so much away.

Unlike Gates, Bezos has only recently started focusing on philanthropy.

Bats fall dead from trees in searing heat

HUNDREDS of bats have died in a scorching heatwave in Australia as the soaring temperatures "fried their brains", experts have said.

The mercury rose to 45C (113F) in Sydney's western suburb of Campbelltown on Sunday.

Wildlife officials said hundreds, if not thousands, of flying fox bats fell from trees after falling victim to the intense heat.

Campbelltown flying fox colony manager Kate Ryan said: "They basically boil... their brain just fries and they become incoherent."

CHELSEA FC IN 'FRAUD PROBE' CALL

Liverpool Mayor calls for police investigation over Barkley transfer

GUTTED: Anderson slammed a 'very poor deal for Everton'

By COLIN HURST
news@sundaysport.co.uk

MAYOR of Liverpool Joe Anderson has asked the police to investigate "whether any fraud has taken place" over Ross Barkley's £15million transfer to Chelsea.

The midfielder, whose contract was up at the end of the season, had been ready to join the London club in August for £35m but pulled out at the last minute.

And when he joined four months later the fee had dropped by £20m, prompting Anderson to demand a probe.

Concerned

In a letter to the FA he wrote: "The fee was believed by many, including myself, to be a good deal and was based on him having just a year left of his contract."

"This is a decrease in value of more than one million pounds a week. At best, this represents a very poor deal for Everton Football Club.

"At worst, it could be seen as a deliberate attempt to drive down a player's value in the transfer market so as to benefit the player, his agent and the buying club.

"I am so concerned about the circumstances surrounding this transfer that I am asking the appropriate police authorities to consider whether any fraud has taken place."

Barkley joined Everton as an 11-year-old and rose through the academy.

During his time at the club, the 24-year-old played more than 150 games and was called up to the England squad.

A Chelsea source said: "This is nonsense. It's a business deal between two clubs who have no issues with it.

"This is nothing to do with the Mayor of Liverpool. Everton are run by professional people, they don't need him weighing in. Even if he is a fan."

Soccer ace on leave in bully probe

FOOTBALL legend Peter Beardsley will take a period of leave while his club probes allegations of racism and bullying made against him.

It comes after the Newcastle Under-23s coach had discussions with the club.

Beardsley (*above*), 56, a former Magpies and England player, who has been in his current role since 2009, faces a number of complaints.

One, of bullying, has been made by 22-year-old academy midfielder Yasin Ben El-Mhanni.

A club statement said: "After discussions with Peter Beardsley this morning it has been agreed that he will take a period of leave, to commence immediately, whilst the club conducts its investigation into allegations made against him."

Beardsley made more than 300 appearances for his hometown club during a career that also included spells at Liverpool and Everton as well as his national team.

He categorically denies the allegations.

Cops hunt for missing skier

POLICE are searching for a British skier who went missing in "terrible weather" in the French Alps.

John Bromell, 39, from Willingham by Stow, near Gainsborough, Lincs, was last seen on the Paquis chairlift in Tignes at 4.30pm on Sunday.

Friends said they were concerned for his safety especially – because of the deterioration in the weather.

According to local reports, there was more than 3ft of snow in the resort on Monday, prompting a warning of avalanches.

French police said they has been hampered by the conditions but had now deployed a helicopter to try and locate Mr Bromell.

TODAY'S WEATHER

RAIN and hill snow will clear in the north and east through the morning, lingering in some parts of northeast Scotland.

A drier and bright afternoon will follow with longer spells of sun in the west.

Temperatures of 9C in London, 8C in Cardiff, 6C in Manchester, 5C in Belfast and 4C in Edinburgh.

THREE-DAY WEATHER OUTLOOK

FRI:	SAT:	SUN:
Dry and overcast	Some showers	Overcast but dry

Dry with bright spells on Thursday, but with fog lingering in places.

Temperatures of 7C in London, 6C in Cardiff, 5C in Manchester and Belfast and 4C in Edinburgh.

OUTLOOK: Wet 'n' wild.

SEX TOY MINISTER GETS BOOT

TORY MP Mark Garnier was sacked from his role as international trade minister, as Theresa May's reshuffle entered its second day.

The MP for Wyre Forest had previously admitted calling his secretary "sugar t*ts" and asking her to buy sex toys.

But a Cabinet Office investigation cleared him of wrongdoing and found there was no evidence that he had "breached the expected standards of behaviour".

Mr Garnier said in a Twitter post he was "very sad" to have lost his job, but was "looking forward" to supporting the Prime Minister from the backbenches.

The father-of-three faced a probe after his former secretary, Caroline Edmondson, told a paper he gave her money to buy two vibrators at a Soho sex shop.

Ms Edmondson claimed MP told her one of the sex toys was for his wife and the other was for a female assistant in his West Midlands constituency.

On another occasion, he was alleged to have told her: "You are going nowhere, sugar t*ts."

Mr Garnier admitted the incidents took place, saying: "I'm not going to be dishonest. I'm going to have to take it on the chin."

She's looking Perrie nice!

LITTLE MIX BABE POSTS ONLINE PIC

POP stunna Perrie Edwards wowed fans as she shared a very saucy snap of her peachy THONG-CLAD arse.

The Little Mix singer posted one of her raciest ever pictures and banished some of her fans' much-needed January blues with the stunning bum shot.

In the photo, believed to be from the festive period, Perrie showed she was definitely a little bit naughty over Christmas.

The 24-year-old posed in her white bikini bottoms and covered up her top half with a white woolly jumper.

Gripped

Celebrating her time off with her family, Perrie gripped a bottle of champagne in one hand as she posed up a storm for her hottest photos to date.

By BECCA STUBBS
becca@sundaysport.co.uk

The blonde and her three bandmates, Jesy Nelson, 26, Jade Thirlwall, 25, and Leigh-Anne Pinnock, 26, completed the Glory Days tour in November.

All four of the girls returned home to spend time with family and friends and Perrie turned attentions to footballer boyfriend Alex Oxlade-Chamberlain, 24.

The pair have been dating since early last year.

KATIE 'CAN WIN' THE VOICE

OLLY Murs reckons reality TV star Katie Price *(right)* could WIN *The Voice UK* in 2019.

Olly, 33, has joined Tom Jones, 77, will.i.am, 42, and Jennifer Hudson, 36, on the show and will be a coach on the upcoming series of the ITV singing competition.

Glamour girl Katie, 39, has vowed to audition and Olly said: "I'm all for it. We all know she's very thick-skinned, she would take it if we didn't turn round.

"But who knows, she could win The Voice 2019!"

GET THE SPORT ONLINE FREE FOR A MONTH! GO TO www.sundaysportonline.co.uk

PERVERT FILMED DOG LICKING CREAM OFF HER PRIVATES

VILE VID: Depraved sex act found on Cairns' mobile

Woman, 39, also had vile video on mobile

A WOMAN filmed herself having sex with her DOG in a depraved act involving WHIPPED CREAM.

Police discovered the extreme bestiality video on Suzy Cairns' mobile phone.

Prosecutor Jim Robertson told Livingston Sheriff Court that the shocking movie "appeared to be self-generated involving the accused and her pet dog".

He said the animal that could be seen on the video – understood to be a Labrador – was present when the police raided Cairns' home in Livingston, West Lothian, in March last year.

By WENDY THOMAS
news@sundaysport.co.uk

It is understood Cairns used whipped cream during the sex act with her pet.

Cairns, 39, pleaded guilty to two counts of possessing pornographic material between February 2016 and April 2017.

She also admitted being in possession of "extreme pornographic images depicting in an explicit way a female engaging in sexual activity with a dog".

Tagging

Her name was also added to the Sex Offenders' Register with immediate effect.

Sheriff Peter Hammond called for a background report and an assessment of Cairns' suitability for tagging under an electronic curfew.

She will be sentenced in February.

EX MAN CITY STAR 'RAPED GIRL, 19'

CAB RIDE: Glendon took woman to a friend's house

She was too drunk to string a sentence together, court told

A FORMER Manchester City footballer is on trial accused of raping a teenager who was so drunk she was "incapable of stringing a sentence together".

A court heard George Glendon, 22, raped the young woman after meeting her at a nightclub in Cleethorpes, Lincolnshire.

The then 19-year-old, who cannot be named for legal reasons, was allegedly so intoxicated she was "repeatedly falling over" before Glendon helped her into a cab.

A court heard Glendon and the victim were driven to a friend's house, where he admits they had sex but insists the woman had consented.

The prosecution at Grimsby Crown Court contend the woman was so drunk she was not in a position to decide and had been raped.

Midfielder Glendon, now at Fleetwood Town, played against Leicester City in the FA Cup on Saturday before his trial started.

He appeared in the dock wearing a dark suit, white shirt and a light blue tie.

The court heard the woman had consumed so much alcohol she could not remember what happened to her apart from that she ended up in a man's bedroom with no clothes on.

She was "really drunk" and had earlier been "repeatedly falling over in the toilets" at a club, the trial heard.

Cider

Glendon had taken her to the home of one of his friends by taxi after helping her when she fell over in the Litehouse nightclub in the early hours.

Prosecutor Michael Morley said the woman, now 21, had been drinking wine and cider.

She went to the club after visiting other bars but had no memory of leaving it.

"She was a very drunk woman, falling over drunk," said Mr Morley.

A female friend had seen her "repeatedly falling over in the toilets".

The next thing the woman remembered was being in the bedroom of a man she did not recognise.

Glendon, of Cheadle, denies raping the woman in February 2016. The trial continues.

Eight seized in massive human trafficking for sex police sting

EIGHT people were arrested following a series of raids by 150 police officers aimed at tackling human trafficking for sex.

The simultaneous raids in Stockton-on-Tees and Sheffield led to men being held on suspicion of conspiracy to rape, trafficking, blackmail and drugs offences.

Immigration officers were also involved in the major operation, which was sparked by a young woman from Teesside telling police she had been trafficked around the country and subjected to serious sexual offences, including rape.

Police smashed a door down at a terraced house in Stockton and questioned one man before leading him away in handcuffs.

It was one of seven properties in the town that were raided.

Assistant Chief Constable Jason Harwin, of Cleveland Police, said: "Clearly, to deploy 150 officers shows how seriously we take this.

"Human trafficking, the exploitation of the most vulnerable in our communities by the most ruthless, will not be accepted.

"Our message is clear, to victims in the case, there is hope. We are on your side, we can and will help you."

Fact me!

THE trap-jaw ant has the fastest bite in the world – its jaws close 2,300 times faster than a blink of an eye

Bashed cop left with fractured eye socket

A COP suffered a fractured eye socket after an unprovoked attack.

Three officers were helping an elderly man who had collapsed on a bus when they were assaulted at around 11pm on Monday.

The sergeant and two constables were kicked and punched by a man who approached them in Harrow, north London.

One officer was taken to hospital after the attack but the other two were not seriously injured.

The three officers arrested a 36-year-old man on suspicion of grievous bodily harm and assault on police officers.

DYING FOR A SELFIE

AT least 60 men have died in the Indian state of Orissa while trying to take selfies with wild elephants, according to local authorities.

£375K-A-YEAR TO PROTECT BLACK CAB SEX BEAST

Modric latest soccer star accused of Spanish tax fraud

REAL Madrid football star Luka Modric has appeared in court in a tax fraud case in the Spanish capital.

Officials said Modric was in court for about 10 minutes with his wife and lawyer.

No details of what occurred in court have been released.

His wife Vadja is also accused of tax irregularities.

Spanish prosecutors have accused the Croatian midfielder of defrauding tax authorities out of 870,728 euros (about £770,000) in 2013 and 2014.

Modric *(above)* has reportedly already paid nearly a million euros (£880,000) to tax authorities to try to reach a settlement, even though he has denied wrongdoing.

Two years ago, Barcelona star Lionel Messi was found guilty with his father of defrauding 4.1 million euros (£3.6m) from image rights income.

Fact me!

THE strongest creatures on Earth are gonorrhoea bacteria. They can pull 100,000 times their own body weight.

'Cocaine smuggle' soap star cleared

A FORMER *EastEnders* star accused of smuggling cocaine into Britain walked free from court when no evidence was offered against her.

Leanne Lakey, 39, who played Belinda Slater in the BBC soap between 2001 and 2003, was arrested at Gatwick Airport when three kilos of cocaine – with a street value of around £150,000 – was found hidden in the bottom of a suitcase in December 2016.

Co-accused Dean Shanahan pleaded guilty to one count of importing cocaine and was jailed for five years at Croydon Crown Court.

Lakey *(above)*, of Chelmsford, Essex, walked free when no evidence was offered.

Kim K looks swell!

REALITY telly babe Kim Kardashian showed off her best side as she stunned fans with a sexy new social media snap.

The 37-year-old (*right*) posed for the saucy shot in a low-cut grey vest top which showcased her sweater-stretching boobs.

And she gave lucky fans a bird's-eye view of her impressive cleavage.

Curvy Kim also took the opportunity to show off her newly-dyed locks and looked stunning with a platinum bob cut.

COWARD: Sick rapist Warboys

Worboys demands 24-hour cop guard after his release

EVIL Black Cab Rapist John Worboys is demanding 24-hour police protection after he's released from jail.

Outrage last week greeted news that Worboys – convicted of 19 offences and jailed for a minimum of eight years in 2009 – has been given the green light to walk free by the Parole Board.

It's thought the former cabbie may have raped over ONE HUNDRED women in a six-year reign of terror.

But although the 60-year-old is thrilled to be released, he fears he's a marked man on the outside – so wants the taxpayer to shell out for his protection.

By BARNEY SAMUELS
news@sundaysport.co.uk

A prison insider said: "Warboys was over the moon when he was told he's going to get parole but was reminded, in no uncertain terms, that a lot of people want to do him harm.

"Quite honestly, that made him shit himself. Like all thugs who harm women, he is a coward and he was close to tears when he realised he'll be looking over his shoulder for the rest of his life."

Victims

Sources claim that Warboys had wanted a new identity after his release but was told his case was so high-profile and him so recognisable that this was unfeasible.

Security sources say that providing Warboys with round-the-clock protection would cost a cool £375k a year.

In contrast, rape victims can expect to only receive around £11,000 compensation from the Criminal Injuries Compensation Board.

Fury over Warboys' reached Parliament when Conservative MP Anna Soubry called on Home Secretary Amber Rudd to confirm women will be safe when he is freed.

Speaking in the House of Commons, former minister Ms Soubry voiced fears women could be unsafe.

She said: "What assurances can the Home Secretary give us that upon his release... women will be safe?"

Ms Rudd responded: "Making women safe and ensuring that we have the legislation in place for that is a priority for me and for this government."

Worboys, 60, gave his victims drug-laced champagne before attacking them in the back of his cab.

The former stripper from Rotherhithe, south-east London, was caged 2009.

After a hearing in November, the Parole Board approved his release with "stringent" licence conditions.

UNDIE THE INFLUENCE

AROUND 70 people at a lingerie party were arrested and charged with "considerable" marijuana possession after a police raid in Atlanta, Georgia.

POUNDS STRETCHER

LUCKY Pjeter Marku, who lost his wallet in Härkingen, Switzerland, in 2007, was overjoyed when he got it back last week... with all £380 in cash still inside.

WE'RE ALWAYS NO.1 FOR CELEBRITY BIG

BUST GREAT: India's not shy of showing off boobs

Web fans praise her pert pair...

INDIA'S BOOBS GET THE THUMBS UP!

By BECCA STUBBS becca@sundaysport.co.uk

TRANSGENDER *Celebrity Big Brother* housemate India Willoughby has impressed fans with her bare-boobed antics.

The newsreader, 51, underwent gender reassignment surgery a few years ago and has been more than happy to show off her new figure on the Channel 5 show.

Viewers have been ogling India's pert pair and have been flabbergasted by her "perfectly-rounded teets".

One fan tweeted: "India getting her tits out on #CBB is brilliant, you go girl!"

Another said: "I can't stop staring at India's perfectly rounded teats, I reckon she's got the best pair out of all the girls by a country mile."

Confident

Others have been praising the trailblazing presenter for her open chats about her struggles with her gender transition.

One wrote: "India's only been a woman for a few years yet she's more confident than any of the women in there, would love to see them all topless so I can really compare their boobs!"

India isn't fazed by going topless and simply said: "They're boobs, it's no big deal. Boobs to me are not a sexual thing.

"They were never a sexual thing to me in my old life, I just felt like they were missing. Boobs are just a body part, just like an arm."

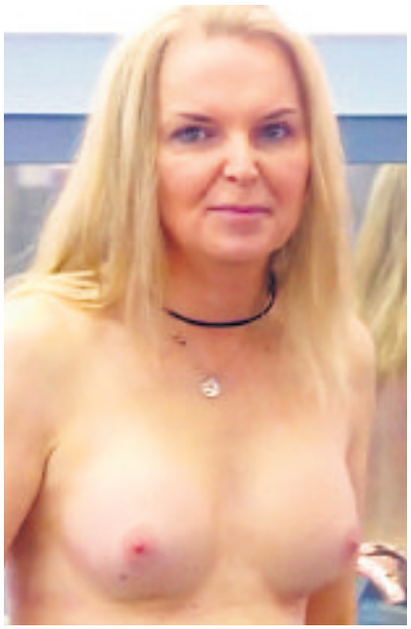

STAR'S DALEK TWINGE!

TRANSGENDER *CBB* housemate India Willoughby says she knew her new fanny was in working order when she felt a TWINGE over Doctor Who.

The 51-year-old newsreader was born Jonathan but had gender reassignment surgery to become India in 2015.

She had the operation last September but only realised her new fanny was working when she felt a flutter over a Dalek.

India made the revelation on *Celebrity Big Brother* and said: "I'd had my surgery in September and then it got to Christmas Day and it was the *Doctor Who* special.

"I was watching that with my tea in my lap just eating away and this Dalek came on screen and weirdly I just felt this fluttery sort of twinge, down there."

Fellow housemates Amanda Barrie, 82, and Rachel Johnson, 52, looked on in shock at India's sci-fi fetish.

And Rachel asked her: "You were attracted to the Dalek?"

India replied: "Almost, it was weird. It was like a really nice feeling and it was at that point things were getting better."

India has come under fire in the house after being offended by drag queen Courtney Act, 35, dressing Andrew Brady, 26, up as a woman.

ANN Widdecombe didn't hold back when voicing her opinion of future royal Meghan Markle – and branded her as TROUBLE.

The 70-year-old former politician was discussing the Royal Family and Ann had strong views on Prince Harry's fiancée.

Although her fellow housemates said that Meghan, 36, was very beautiful, Ann raised her hand and stated: "I think she's trouble."

When quizzed on why she thought Meghan was bad news, Ann added: "Background, attitude, I worry. I add it all up and I'm uneasy."

FORMER footballer John Barnes wowed his *Celebrity Big Brother* housemates when he took to the stage to RAP.

The former Liverpool legend, 54, took part in the house's talent show and impressed his fellow celebs by performing his infamous *World In Motion* rap.

He did a number of football tricks while waiting for his cue and had nearly all of his housemates up dancing to his singing.

Yank rapper Ginuwine, 47, also performed on the Channel 5 stage and did a rendition of his 1996 track *Pony*.

WRITER Rachel Johnson has promised to COCKBLOCK rapper Ginuwine and Ashley James' budding romance.

Ashley, 30, and Ginuwine, 47, were seen holding hands and getting close on Tuesday night's episode.

But the former Made in Chelsea *babe is currently sharing a bed with 52-year-old Rachel.*

Comedian Dapper Laughs, 27, accused Rachel of cockblocking Ginuwine after she told the couple she wasn't leaving her bed so they could get cosy.

And she added: "I am gonna carry on cockblocking."

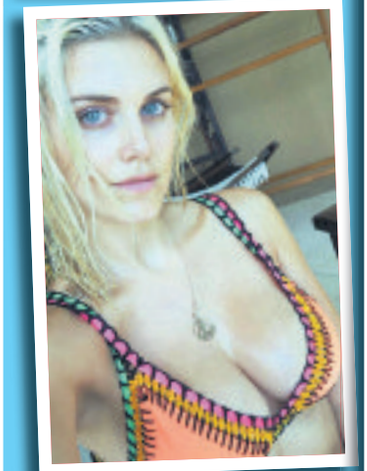

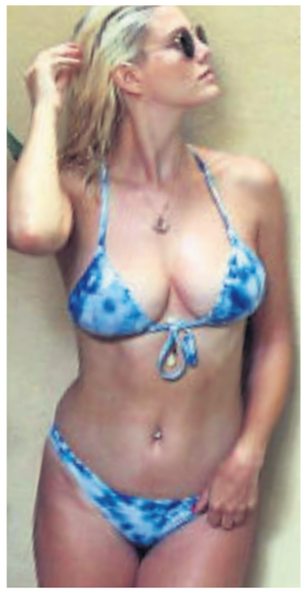

BROTHER

Nice tweets, Ashley!

BABE'S BOOBS RULE SOCIAL MEDIA

CELEBRITY Big Brother **babe Ashley James might be wowing viewers with her bikini scenes in the Channel 5 house but she's been getting her norks out on social media for years.**

The former *Made in Chelsea* stunna regularly keeps her fans up to date with her holiday antics and often takes selfies, with her boobs taking centre stage.

She's clearly got an eye for swimwear and squeezes her ample assets into her various ensembles on an almost daily basis.

Blonde model and radio presenter Ashley, 30, has also teased fans with some sheer black lingerie as she struck up seductive poses.

No doubt her fans will be thrilled to see her flaunting her sweater-stretching 30F boobs in the Borehamwood bungalow!

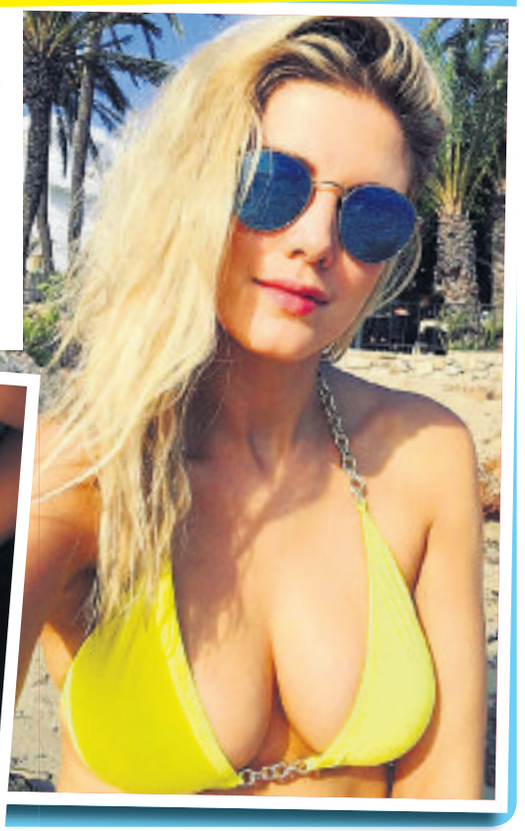

CORRIE LUCY: I CAN'T WAIT TO BE A STRIPPER!

SOAP BABE: Lucy plays Bethany

CORRIE stunna Lucy Fallon says she's looking forward to her upcoming STRIPPER storyline.

The 22-year-old soap beauty plays Bethany Platt on the ITV show but her character's life takes a kinky turn in upcoming episodes.

Beth has already been groomed by her older boyfriend on the soap, where she was raped and almost sold as a sex slave.

Skimpy

And to deal with her trauma, her character turns to her secret job as a lap dancer in a strip club!

However, Lucy said she can't wait for the new storyline, adding: "I was nervous at the thought of wearing skimpy outfits but it was left up to me about what I wanted to wear.

By BECCA STUBBS
becca@sundaysport.co.uk

"The outfits are more like Little Mix's stage outfits. For Bethany it's a thing to say that she has control over what those men can do to her so they can't touch her and they can't do anything to her.

"This is one step in her journey and whether it's the right thing for her or not, it's her journey that she has to go down. It's really important to show her full journey."

Lucy scooped the Best Actress gong at the Inside Soap Awards 2017 for her performance in *Coronation Street*.

Bethany will take on the stripper name 'Maddison' in episodes set to air over the next week, as her secret life as a stripper is set to be discovered.

8m Brits are still fuming

A NEW study has found that nearly eight million adults in the UK have yet to give up smoking.

The latest findings on British smoking habits from the Office for National Statistics shows that 15.8 per cent of adults were smokers in 2016, which equates to around 7.6 million people.

Northern Ireland has the highest proportion of adults who smoke at 18.1 per cent, compared with 15.5 per cent of adults in England, 16.9 per cent in Wales and 17.7 per cent in Scotland.

Across the UK, men outnumber women smokers by 20 per cent and average 12 fags a day while female smokers each smoked an average of 11 cigs daily.

Around 2.9 million Britons were e-cigarette users in 2016.

SEX Cheap Filthy Granny Chat 46p per minute 0908 520 1104
HARDCORE 0908 520 55 04 HOUSEWIVES 0908 520 55 05 TEEN SEX (18+) 0908 520 55 06
F*** ME HARD 46p per minute SEX Chat LIVE 1-2-1 0908 520 1105 Mobiles Call 69179 60p per min
18+ SEX TEXT GIRLS WAITING RIGHT NOW! Txt Shag to 69695 £1.20 PER MSG RC
HARDCORE LIVE 1-2-1 SEX 46p per minute 0908 520 1106
ADC Media PO Box 4504 M61 9QJ. Calls recorded & cost 46p per min plus your network access charge. SMS cost £1.20 each to receive+standard network charges apply. To opt out of marketing send STOP ALL to 69695 at any time. 69179+ 60p per min. Over 18s. Bill payers permission. We may send promo msgs. Opt out & help line 0161 607 3017.

GET THE SPORT ONLINE FREE FOR A MONTH! GO TO www.sundaysportonline.co.uk

THE BUST tweets OF THE DAY!

DON'T you just love 'em! Celeb babes just adore flashing their bits on social media – and here's a selection of the hottest ones this week...

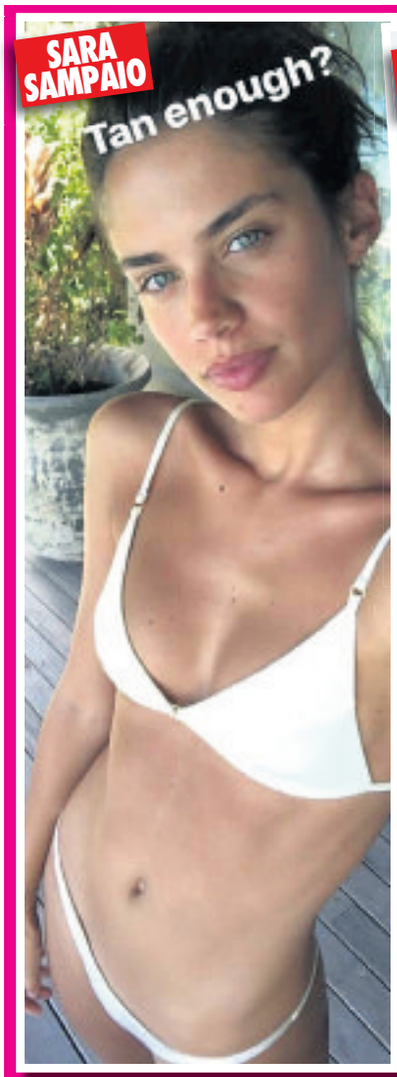

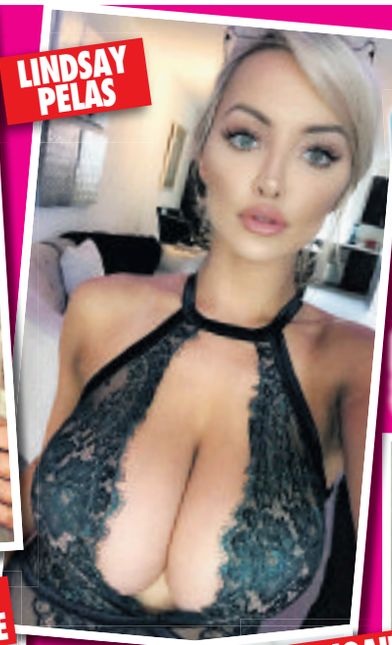

HOLLY'S REVULSION AT BELLFIELD LUST

TV star's horror at killer's sick fantasies about her

TELLY presenter Holly Willoughby is DISGUSTED over serial killer Levi Bellfield's sick fantasies about her.

Bellfield, 49, composed a letter from jail, telling his pen pal how he would 'love to have met' *This Morning* host Holly, 36.

In the letter, Bellfield, who murdered schoolgirl Milly Dowler, student Amelie Delagrange and teenager Marsha McDonnell, said Holly and journalist Isabel Oakeshott were his type.

He wrote: "That Isabel Oakeshott is blonde and very, very sexy. Her and Holly are my type and two I would love to have met.

"Busty and blonde does it for me, big time. I have pictures of both.

"Katie Price is not so hot now, believe me she was a lot better than she is now and that's from my own personal experience. In real life she used to look OK, now she looks like Pete Burns."

Holly is unsurprisingly horrified by Bellfield's lust over her and a close friend says she's reeling from the news.

By BECCA STUBBS
becca@sundaysport.co.uk

Attractive

The pal said: "Holly has been left disgusted by the thought of Bellfield watching her from his jail cell and she's even more sickened that he finds her attractive.

"She thinks, like most of the country, that Bellfield is the lowest of the low and it makes her sick to the stomach that a serial killer is lusting over her.

"He slaughtered children and Holly, having children herself, is horrified that she's even on Bellfield's radar."

Bellfield was jailed for life in 2008 for the killings of Marsha and Amelia and was convicted in 2011 over the 2002 killing of Milly.

SEXY: Bellfield *(right)* has hots for Holly

Far-right group No2 faces hate speech trial

THE deputy leader of far-right group Britain First faces a trial over remarks made at an anti-terrorism rally last summer.

Jayda Fransen appeared before Belfast JPs yesterday on two hate charges related to a speech she made at a Northern Ireland Against Terrorism rally in the city in August.

The comments, about Islam, were posted on social media.

Fransen (*above*), 31, is from Anerley in south-east London.

Britain First enjoyed added prominence after U.S. President Donald Trump re-tweeted three unrelated anti-Muslim videos posted by Fransen.

Two featured violent scenes, including someone being pushed off a roof and another person being assaulted.

The group has since boasted that it received hundreds of new membership applications.

DANCING ON ICE DONNA LOVES HER SAUCY PHOTOSHOOTS...

I don't regret AIRing my undies!

By BECCA STUBBS becca@sundaysport.co.uk

***DANCING on Ice* star Donna Air says she has no regrets about her underwear modelling.**

The blonde beauty, 38, shows off her new skills in Sunday's episode of the revamped ITV skating show.

However, long before she stepped foot on the ice, Donna was one of the infamous Primrose Hill gang and regularly got her kit off for the lads' mags.

But Donna doesn't regret a thing about her raunchy photo shoots because, at the time, she said they were tons of fun to do.

She said: "It was a period of time that will never happen again. I was probably very immature but I had a blast – and you should never regret that."

Wild

Donna's breakthrough came as a child star on the set of children's show *Byker Grove* but her rise to high-profile fame came quickly after.

Her red-hot photos saw her inducted into the Primrose Hill gang and she reckons those wild days were some of her very best.

The actress added: "It was a wild and exhilarating time, and I feel very lucky to have been a part of it."

Donna is currently dating Kate Middleton's brother, James, 30.

HOT AIR: Donna's sizzling model shoot

Pride 'joker' groped tranny

A JOKING female reveller was arrested for asking to squeeze the breasts of a transgender woman.

Rebecca Maund, 31, trapped the woman in a bear hug on a busy street before asking if she could touch her body.

Maund pleaded guilty to sexual assault after cornering her victim during a Gay Pride weekend in Cardiff.

The prosecutor said: "The assault was based on the victim's trans identity. It's effectively treating someone as someone you can sexually assault because they are transgender."

The victim said she felt "shocked and upset" at the assault.

Maund's defence described her actions as a "joke" and "bravado".

JPs sentenced Maund to five months, suspended one-and-a-half years.

WWW.TEASING18TEENS.CO.UK
TALK LIVE TO HORNY TEENS ON
09097 710 778
OR TEXT 18TEEN TO 80977

09083 930 170 F*** ME IN MAM'S BED 18+
09083 930 171 SHE RODE HIS FACE
09083 930 172 F*** ME STEP DADDY 18+
09083 930 173 STEP DAD & HER STEPUNCLE
09083 930 174 MAKE MUM WATCH
09083 930 175 I'LL TELL YOU F**GERED ME
09083 930 176 HE C** IN HER MOUTH
09083 930 177 SHE CAUGHT HIM W*****G
09083 930 178 HE LICKED HER & HER MATE
09083 930 179 SUCKED & F****D BY SITTER
09083 930 180 SHE MADE HIM PAY!!
09083 930 181 BEAT ME - I'M A BAD GIRL
09083 930 182 SHE P****D ON HIS C***

1-2-1 CALLS £15 FOR 10 MINS TEL 07966 519 614
(BY DEBIT/CREDIT CARD ONLY)

To access any of these adult services callers must be over 18 & have the bill payers permission prerecorded calls cost £1.50 per minute plus your phone companys access charge service provided by INVOMO LTD BA13 4NA Help 07966 519614 All live calls cost £1.55 are recorded Text chat costs £1.50 per message plus your standard network rate. we may send free promotional SMS send"STOP ALL"to 89077 to opt out. Service provided by DATA PRO LTD Customer Careline 02477150516

STARS NOMINATED FOR TOP AWARD

THE NOMINATIONS ARE...

BEST FILM
Call Me By Your Name
Darkest Hour
Dunkirk
The Shape Of Water
Three Billboards Outside Ebbing, Missouri

OUTSTANDING BRITISH FILM
Darkest Hour
The Death of Stalin
God's Own Country
Lady Macbeth
Paddington 2
Three Billboards Outside Ebbing, Missouri

DIRECTOR
Blade Runner 2049 – Denis Villeneuve
Call Me By Your Name – Luca Guadagnino
Dunkirk – Christopher Nolan
The Shape Of Water – Guillermo Del Toro
Three Billboards Outside Ebbing, Missouri – Martin McDonagh

LEADING ACTRESS
Annette Bening – *Film Stars Don't Die In Liverpool*
Frances McDormand – *Three Billboards Outside Ebbing, Missouri*
Margot Robbie – *I, Tonya*
Sally Hawkins – *The Shape Of Water*
Saoirse Ronan – *Lady Bird*

LEADING ACTOR
Daniel Day-Lewis – *Phantom Thread*
Daniel Kaluuya – *Get Out*
Gary Oldman – *Darkest Hour*
Jamie Bell – *Film Stars Don't Die In Liverpool*
Timothee Chalamet – *Call Me By Your Name*

SUPPORTING ACTRESS
Allison Janney – *I, Tonya*
Kristin Scott Thomas – *Darkest Hour*
Laurie Metcalf – *Lady Bird*
Lesley Manville – *Phantom Thread*
Octavia Spencer – *The Shape Of Water*

SUPPORTING ACTOR
Christopher Plummer – *All The Money In The World*
Hugh Grant – *Paddington 2*
Sam Rockwell – *Three Billboards Outside Ebbing, Missouri*
Willem Dafoe – *The Florida Project*
Woody Harrelson – *Three Billboards Outside Ebbing, Missouri*

FRANCES McDORMAND, LEADING ACTRESS (THREE BILLBOARDS OUTSIDE EBBING, MISSOURI)

ANNETTE BENNING, LEADING ACTRESS (FILM STARS DON'T DIE IN LIVERPOOL)

ALLISON JANNEY, SUPPORTING ACTRESS (I, TONYA)

GRACIE'S VERDICT...

"I LOVE the BAFTAs, I'm such a film fan that seeing the awards ceremonies really gets me excited.

"I know *The Shape of Water* is leading the way with all the nominations but I think *Three Billboards Outside Ebbing, Missouri* could shock a few people and pick up a few gongs.

"It's a western-style drama but it's also a really good film and it's something different.

"As for who's gonna be crowned the best leading lady, I'm backing the gorgeous Margot Robbie – she should win one just for her stunningly good looks.

"What I'd do if I had five minutes with her are unprintable!"

STRIP OFF

BAFTA BABES BARE BOOBS AND BUMS!

LOVELY GONGS: Joanna Lumley *(below)*

SAOIRSE RONAN, LEADING ACTRESS (LADY BIRD)

MARGOT ROBBIE, LEADING ACTRESS (I, TONYA)

By BECCA STUBBS becca@sundaysport.co.uk

THE BAFTA nominations have been revealed and there's tons of topless leading lady totty to be ogled over.

Fantasy romance film *The Shape of Water* leads this year's nominations with a whopping 12 nods in total.

It stars Sally Hawkins, 41, who gave a peek of her pert pair in 2004 thriller *Layer Cake*.

Three Billboards Outside Ebbing, Missouri received nine nominations – and stunning starlet Frances McDormand has also got the nod for the best leading actress gong.

Flashing

Frances, 60, has done plenty of things for her silver screen roles, including this famous flashing scene from 2002 film *Laurel Canyon*.

Both of them face stiff competition from *I, Tonya* beauties Margot Robbie, 27, and Allison Janney, 58, who have both peeled off their clothes before.

In charge of the night's proceedings is actress and activist Joanna Lumley, 71, who is also no stranger to baring her breasts in front of the camera, just like she did in 1970's flick *Games That Lovers Play*.

SALLY HAWKINS, LEADING ACTRESS (THE SHAPE OF WATER)

LESLEY MANVILLE, SUPPORTING ACTRESS (PHANTOM THREAD)

Campaign for real ale glass

A PETITION has been launched to restore the 300-year-old Crown emblems on British pint glasses.

Campaigner John Davies said the move would be "a gesture sure to symbolise the restoration of UK sovereignty prior to the country exiting the European Union".

The petition has already won backing from figures such as leading Brexit figures like former UKIP leader Nigel Farage.

The petition reads: "For more than 300 years, since 1699, the stamp of the Crown on top of a pub glass ensured it could hold a full pint.

"But since 2006, manufacturers have had to mark the letters 'CE' on newly-made beer pint pots."

The CE stands for "Conformité Européene" and indicates that the glasses meet EU-mandated weights and measures regulations.

'Sick' worker got boot for gin bash

A WORKER who took sick leave after a friend was murdered, was sacked after bosses discovered he'd been to a gin festival.

Dundee-based Michelin said if Stan Reid was fit to attend the event, he was fit to work, and they subsequently fired him .

An employment tribunal in Dundee yesterday heard the company was alerted to a Facebook post, in which Mr Reid was tagged at the booze event in Glasgow.

The tribunal continues.

WANNA SHAG ANOTHER GUY'S GIRL?

These days more and more women are ready to experiment with sex. They talk to friends and read about sexual adventures that their partners are too shy to try. They know there are guys out there who will give them just what they need and in these pages they appeal to you.

This service is brought to you by Finebourne, Britain's leading contact company. Finebourne was set up by women for the benefit of women who who want a discrete method of meeting men for no-strings sex.

For our exclusive, up-to-date listings (300+ pages) of up-for-it women in your area just sent £10 in cash, cheque or postal order to FINEBOURNE, PO Box 210, Chesterfield, S41 8LP

NAME.....

ADDRESS.....

.....

.....POSTCODE.....

GET THE SPORT ONLINE FREE FOR A MONTH! GO TO www.sundaysportonline.co.uk

AT THE COURTS

DEATH AT THE ALLOTMENT

WARY: Murder victim Lea Adri-Soejoko

Widow strangled with lawnmower cable, court told

By ASHTON HURST news@sundaysport.co.uk

AN elderly widow strangled on an allotment with a lawnmower cord had been "wary" of her alleged killer, a court has heard.

Lea Adri-Soejoko, 80, had a "notorious" run-in with Rahim Mohammadi who had a reputation among other growers for being "threatening" and "volatile" just months before he allegedly beat and throttled her to stop her reporting him and losing his plot.

Beaten

Mohammadi, 41, from Hackney, is on trial at the Old Bailey accused of murder at the Colindale allotments in north London on February 27 last year.

Prosecutor John Price QC told jurors that the victim was beaten up by Mohammadi and then killed to "stop her complaining".

He said the defendant was known by plot holders for his "threatening, intimidating, aggressive and even physically violent behaviour".

Mr Price told the court: "He has shown himself very sensitive to any perceived slight, however minor, and is quickly aroused to behave in a way others have found frightening. There was one notorious occasion at an Allotment Association meeting... when, having been told by her to 'shut up', he responded with a display of verbal aggression directed towards Mrs Adri-Soejoko, which shocked others and distressed her.

"We know from what others later observed of her...that she was affected by it and, as has been said by some who knew her, was 'wary' of him."

Mr Price said that there had been a "fraught atmosphere" on the allotment but outbursts by the defendant had been "overlooked" in the past.

However, he would have known a serious physical assault upon Mrs Adri-Soejoko would not have been tolerated by allotment users, jurors heard.

Mr Price said: "As he pondered what he had just done to her, Rahim Mohammadi will have feared that he would never again be allowed to return to the allotment and much else besides. And so he killed her."

The defendant denies murder and the trial continues.

Montana's a beach bum!

LOVE Island babe Montana Brown wowed in a red swimsuit in her best *Baywatch* impression.

The 22-year-old curvy brunette squeezed her peachy bottom into her thong-style one piece, which also gave a hint of side-boob as well.

She's currently on holiday in Barbados and keeping fans up to date with sizzling social media selfies.

Ricky yearns to be Globes host again

COMEDIAN Ricky Gervais says he wishes he was still hosting the prestigious Golden Globes ceremony.

The stand-up comic (*above*) hosted the awards a record four times from 2009 to 2011 and again in 2015.

Despite branding them all scum, he reckons that when his run came to an end, Hollywood's finest were just beginning to understand his close to the bone quips.

Ricky, 56, said: "At the moment, there's something in the news every day that makes me go 'I wish I was doing the Globes tonight'.

"By the end of my run, people were getting it. The first time they said 'Why is he saying these awful things to these lovely rich people?'

"I'm calling them scum. Now everyone knows I was right."

American comedian Seth Meyers hosted this year's Golden Globes, which was held on Sunday evening at The Beverly Hilton, California.

Fact me!

THERE are around 1,400 known asteroids capable of causing "major devastation" if they hit the Earth.

Murder probe after stabbing

A MURDER investigation has been launched after a man was stabbed to death in London.

Officers were called at 5.48pm on Monday to reports of a man who had been assaulted in Shakespeare Walk, Hackney, north London, the Metropolitan Police said.

The victim, believed to be 34, had stab injuries and was taken to hospital, where he later died.

Formal identification and a post-mortem examination are yet to take place.

So far, there have been no arrests.

Detective Inspector Paul Considine said: "Our initial inquiries have established that the victim was attacked by a group outside Burns House in Shakespeare Walk.

"Work continues to establish what the motive was behind this assault."

*Calls cost £1.55 per minute to 09099 and £0.65 per minute to 09826 plus your phone company's access charge. All live calls are recorded in compliance with PP+ regulations. Service provided by LuvZChat PO Box 143 BN18 8DF. Texts to 69997 cost £1.50 plus standard network charges per message received. Maximum three replies per message sent. 69997 is a virtual text chat service. Some automated messages may be sent for billing purposes. Not a subscription service. Adult text chat service with no guarantee of meeting made or implied. **Service is for entertainment/fantasy/role play purposes only. Photos are of models and are for display purposes only. Text STOP to 69997 to stop service. Users of all services must be** over 18 yrs and must have the bill payers' permission. Care line 0333313001B. You may receive free promotional messages. To optout of marketing text OPTOUT to 69997.

AS SURVEY REVEALS GUYS REALLY DO PREFER 'EM...

WE ♥ BLONDES!

4 PAGE SPECIAL

By BECCA STUBBS becca@sundaysport.co.uk

DECADES of the blonde or brunette debate has finally been settled... with a survey revealing that fellas much prefer BLONDES.

Researchers found that men find lighter-haired women look younger and a lot healthier than those with brown hair.

Blokes quizzed also judged blonde women to be more PROMISCUOUS.

The survey found the men rated women with lighter hair as being more attractive and having greater relationship potential than those with dark hair.

In cavemen times, hair colour was seen as a good way to pick a potential partner. Because our hair tends to darken with age, women with naturally lighter hair are younger and so were seen to be more fertile.

To celebrate the beauties who have graced the world of showbiz, here's FOUR pages of the best-looking blondies with their sweater-stretching norks on display.

AMANDA HOLDEN

TV presenter and *Britain's Got Talent* judge Amanda Holden might be 46 but she gives all the younger women a run for their money with her age-defying looks.

Although she's now arguably just as famous for her flesh-flashing outfits as she is for her television stints.

MARILYN MONROE

ORIGINAL pin-up icon Marilyn became one of the world's first sex symbols and, arguably, the most famous.

Her blonde coiffed curls and her saucy image helped her shoot to global fame and she enjoyed an acting career which spanned years before her tragic death in 1962 at the age of just 36.

SOPHIE READE

BIG Brother babe Sophie won the hearts of the nation when she shot to fame by being crowned the winner of the 2009 series.

She was a glamour girl before her reality TV fame and the 28-year-old blonde bombshell still dreams of posing starkers for *Playboy*.

HELEN FLANAGAN

CORRIE beauty Helen, 27, has played Rosie Webster on the ITV soap since 2000 but viewers and fans alike have seen her grow into a real bombshell.

She wowed onlookers when her bare boobs escaped from her yellow bikini back in 2013 and finally gave fans a glimpse of her jaw-dropping chest.

GET THE SPORT ONLINE FREE FOR A MONTH! GO TO www.sundaysportonline.co.uk

WE ♥ BLONDES!

4 PAGE SPECIAL

STELLA MAXWELL

VICTORIA'S Secret model Stella, 27, bared her bum in this cheeky snap – but it's not fellas she's looking to impress.

The Belgian underwear beauty prefers women and it's no surprise she's previously attracted the attention of Miley Cyrus and is currently dating *Twilight* actress Kristen Stewart.

HANNAH CLAYDON

BUSTY blonde Hannah is arguably one of the best things to come out of Wakefield and the 30-year-old beauty posed up a storm in this blue bikini.

Hannah looks sensational in her two-piece, which she pulled away to reveal her 28H boobs.

SAM FAIERS

STUNNING Sam shot to fame as her life unfolded on reality show *The Only Way is Essex* – but she was well-known to fellas long before ITV came calling.

The 27-year-old babe used to love flaunting her palm-stretchers between the pages of lads mags and we've dug out this corker.

RITA ORA

POP babe Rita has never been one to cover up her impressive figure and sometimes she goes completely topless.

The 27-year-old Kosovan beauty wowed her fans when she revealed her bare boobs in this gorgeous snap.

NAOMI WATTS

ACTRESS Naomi is one of Hollywood's most recognisable faces thanks to her roles in *King Kong* and *Mulholland Drive* and the 49-year-old starred as Cristina Peck in 2003 crime thriller *21 Grams*, baring her perfectly rounded norks on the silver screen.

KRISTINA RIHANOFF

STRICTLY Come Dancing Siberian siren Kristina, 40, ended up bonking two of her celebrity partners thanks to her sexy appearance.

She did a bedroom rumba with Joe Calzaghe, 45, in 2009 but split four years later – only to lure rugby player Ben Cohen, 39, away from his wife in 2013.

The pair now have a baby together.

KATE MOSS

SUPERMODEL Kate made a career out of flaunting her enviable figure, either on the fashion catwalk or on the front of magazines.

The global megastar, 43, is arguably just as famous for her party antics as she is for posing naked, just like here.

EVA WYRNAL

BIG-BOOBED glamour girl Eva is one of the Sport's regular hotties and it's no surprise the busty blonde bombshell is a big hit with our readers.

They can't get enough of 27-year-old Eva's 34DD ample assets and here she is showing them off once more.

SIENNA MILLER

SEXY Sienna is one of Britain's best film stars and the beauty has starred in plenty of award-winning movies.

However, the 36-year-old announced her arrival to moviegoers when she bared her pert pair in 2004 classic *Alfie*.

KYLIE JENNER

THE youngest of the Kardashian clan, 20-year-old Kylie grew up in the shadow of her sister's success but has now grabbed her own limelight.

Beauty mogul Kylie showed there's more to the Kardashians than Kim, 37, when she posed in this see-through yellow top last year.

AISLEYNE HORGAN WALLACE

BUSTY Aisleyne rose to fame in 2006 when she finished third in the seventh series of reality TV show *Big Brother*.

Since then, the 39-year-old TV stunna has made herself a millionaire thanks to investing her television money in a number of luxury properties.

PARIS HILTON

HER fiancé Chris Zylka, 32, recently popped the question and it's not just her millions which would have caught his eye.

Socialite Paris, 36, saw her fame skyrocket after her sex tapes were leaked online in 2003 and it's no wonder she's never been short of male attention since.

EMILIA CLARKE

GAME of Thrones hottie Emilia, 31, plays the Mother of Dragons on the global fantasy show and she's appeared topless loads of times.

Despite owning three dragons, Emilia's character has got fans all fired up for different reasons on more than one occasion.

PAMELA ANDERSON

BAYWATCH babe Pamela, 50, caused many fellas' jaws to drop to the floor when she first appeared on screens wearing the infamous red swimsuit.

However, they couldn't believe their luck when she peeled all her clothes off several times for naked shots in *Playboy*.

LAUREN POPE

YET another glamour girl who saw her stock rise when she appeared on *The Only Way Is Essex*, Lauren is another Brentwood beauty.

But 35-year-old never appeared on the ITV reality show wearing stockings and suspenders and flaunting her 32E norks like here.

MADONNA

ICONIC singer Madonna is so successful she's also known as the 'Queen of Pop' – but her outrageous outfits certainly helped her career.

She's never been one to shy away from flesh-flashing ensembles and, despite being 59, she still squeezes her ample assets into some X-rated outfits.

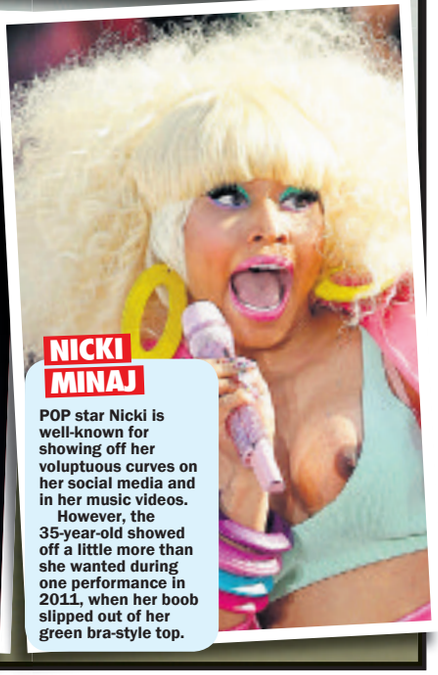

NICKI MINAJ

POP star Nicki is well-known for showing off her voluptuous curves on her social media and in her music videos.

However, the 35-year-old showed off a little more than she wanted during one performance in 2011, when her boob slipped out of her green bra-style top.

FULFIL YOUR FANTASIES...ADULTS 18+ only Shhbook.com -BEST SEX hookup service - Use 89577 live out your fantasies NOW!

SEXY XXX CONTACTS

Easy UK Postcode Match - See who replies to Your Postcode! Text - Sport and your postcode to 89577 for a hot horny match with a very horny woman!

WE DO NOT CHARGE YOU TO TEXT IN!* www.ShhBook.com to join/view profiles

We don't charge you to text in/make contact. It's just the price of a normal text message. £1.50 per text received from 89577. Maximum 4 billed messages per reply. Simples!

Why Use Us?
- Real people replying not a computer ✓
- Not a scam,transparent service & charges ✓
- You can contact us easily by phone 02071933159 or help@allapptext.com ✓
- Money back guarantee* ✓
- It's 100% private & discreet ✓
- We don't charge you to make contact ✓

★ DESPERATE ★

Newcastle (43) Photos available. Text- ANNALISE to 89577

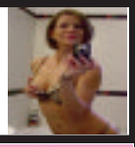

Manchester . 30's. Fbuddy desired, looking for discreet horny man. Text- MARIAN to 89577

★ 18 & 19 YRS ★

Mala (aged 18) Pretty Indian girl looking for a guy any age for sexy times. Anywhere UK PHOTOS AVAILABLE. Text- **MALA to 89577**

Leanne (aged 18) Sexy happy blond girl slim but curvy. 32F tits. Bisexual. Looking for a guy any age for sexy times. Anywhere UK. PHOTOS AVAILABLE. Text- **LEANNE to 89577**

Kamel (aged 18) Pretty big boobed happy Indian girl looking for a guy any age for sexy times. Anywhere UK. PHOTOS AVAILABLE. Text- **KAMEL to 89577**

Pixie Yorkshire area. Teen 18 wants horny man. Photos available. Text- **PIXIE to 89577**

★ 20 - 35 YRS ★

NEED ACTION? Sexy naughty just divorced fun loving easy going woman 35 seeks man looking for passionate hook ups NOW. Please text me. Don't leave me horny! Anywhere UK. (Business woman who travels) VIDEO PHONE PHOTOS AVAILABLE. Text- **REDHOT to 89577**

Cat (aged 22) Sexy horny Russian girl looking for a guy any age for sexy no strings times. Bisexual. Anywhere UK/ London PHOTOS AVAILABLE. Text- **CAT to 89577**

VERY HORNY divorced woman busty black woman (aged 30's) looking for a guy any age/race for sexy times NOW Anywhere UK. PHOTOS AVAILABLE. Text- **DESIRE to 89577**

Foot fetish?Text JENNYFEET to 89577

★ MILFS ★

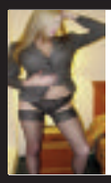

HORNY Milf Has PHOTOS. Smokes. **Text- SMOKING to 89577**

Milf loves sex! Divorced. Photos. Yorks/anywhere Text- ANN to 89577

Val (aged 42) Blond with brains and bosoms! JUST Divorced looking for a man with passion who can handle me! Anywhere UK. PHOTOS AVAILABLE. Text- **VAL to 89577**

Helena (aged 51) Blond busty easy bar maid, divorced women looking for action!!!. Midlands/ Anywhere UK. PHOTOS AVAILABLE. Text- **HELENA to 89577**

Really horny desperate local Milfs - Want to get photos and connect with easy horny UK milfs? (mainly divorced) PHOTOS AVAILABLE. Text- **MILF to 89577**

★ GILFS ★

Nan (aged 63) Blond gran who takes care of herself. Wears nice clothes/make up/perfume. Still likes a cuddle and a bit of sex. Retired. Travels to see family UK. Still wants a bit of fun. Hope somebody still fancies me. PHOTOS AVAILABLE. Text- **NAN to 89577**

ELIZA (aged 65) Dyed Blond curvy plump woman. I like wearing sexy underwear. I LOVE men fancying me. Happy to get it on with a man of any age 18+. No strings. Discretion assured. PHOTOS AVAILABLE. Text- **ELIZA to 89577**

Really horny desperate UK gilfs. To connect with them - Text - GILF to 89577 for pics/more

No charge from us to text in to 89577 and just £1.50 per text received from 89577. (maximum 4 billed messages per reply, including photo/video exchange)

★ GAY CURIOUS ★

GAY CURIOUS MEN - Want to get photos and hook up with other gay curious men? UK gay curious men aged 18+ want to connect with like minded horny guys NOW. PHOTOS AVAILABLE.

Text- **GAY to 89577**

★ ★REALLY OLD

Really old 82 but still horny desperate old woman wants sexy fun, no strings - happy to connect with men of any age or type. MIDLANDS/LONDON/UK PHOTOS AVAILABLE.

Text- **FLORAL to 89577**

★ ★HORNY WIVES

While the cat's away.... - Want to get photos and connect with easy horny housewives? PHOTOS AVAILABLE.

Text- **HOUSE to 89577**

★ TRANSSEXUALS

Transsexuals (chicks with d**) looking for horny men NOW. Get photos and details and get it on!** PHOTOS AVAILABLE.

Text- **TS to 89577**

★ ★URGENT 4 XXX

Contact a woman whos really URGENT.... - Want to get photos and connect with urgently HORNY women wanting QUICK sexxxxx? PHOTOS AVAILABLE.

Text- **URGENT to 89577**

★ ★POSTCODE MATCH ★ ★

See who replies to YOUR postcode!

Simply text - SPORT followed by your postcode to 89577

For example SPORT B13EP to 89577

Get a match - Get photos of a sexy horny woman and connect for sexy action via your mobile whenever you like.

You can improve your sex life and fulfil your fantasies by simply using your mobile phone.....
Get photos and connect - it's that easy. DO IT NOW! x

Anywhere UK Photos/Vids available. Text- LUCY to 89577

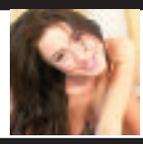

UK. 43 yrs Just divorced & horny! Text- TANI to 89577

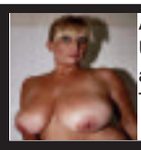

Anywhere Uk. 42.Photos available. Text- SEXYLU to 89577

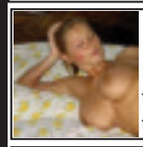

Young horny 18. Dirty Photos/Videos too.Text- TOT to 89577

East England Photos available. Text- FWIN to 89577

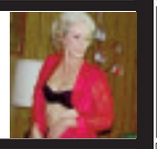

Photos & XXX videos too. 48 years old. Text- JEANNA to 89577

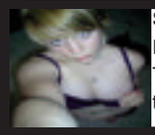

SouthWest 18 Photos too Text- Olivia to 89577

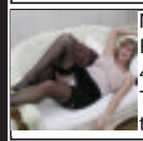

Midlands. Photos 40s divorcee Text- DOTI to 89577

Anywhere UK Granny loves XXX. Photos Text- ELIZA to 89577

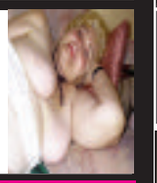

Yorkshire. 63.Photos Text- SHEILA to 89577

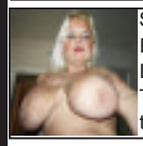

Scotland/UK Photos Divorced. Text- RACH to 89577

★ ★SUB WOMEN

Submissive women - Want to get photos and connect with submissive easy women looking for a man to dominate them? PHOTOS AVAILABLE.

Text- **SUB to 89577**

★ ★DOM WOMEN

DOMINATRIX's FOR WIMPS. PHOTOS AVAILABLE. Text- **DOM to 89577**

Uk. Photos available. 76 yrs old. Text- APRIL to 89577

NO CHARGE TO TEXT IN! (just your normal text message rate) £1.50 per text from 89577. Maximum 4 messages per reply.

W Midlands 42

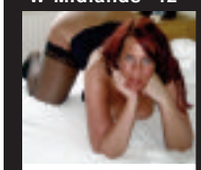

PHOTOS AVAILABLE. Text- **REAMY to 89577**

Likes "A"

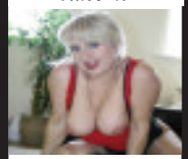

Very Dirty! South West/UK Text- **SFORA to 89577**

★70 years★ UK

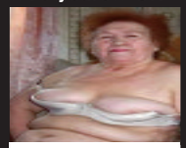

PHOTOS AVAILABLE. UK anywhere . Divorced Text- **OLDSOPHIE to 89577**

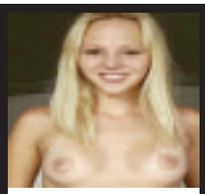

North Eng. Lancs. 18 years old. PHOTOS AVAILABLE. Text- **CARY to 89577**

★ MIDLANDS ★

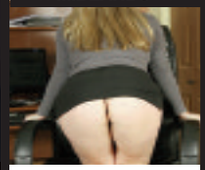

PHOTOS AVAILABLE. Text- **MSKEELER to 89577**

DISCREET 62

UK DIVORCED GILF 62 PHOTOS AVAILABLE. Text- **EDNA to 89577**

North East England. PHOTOS. 39. Divorced. Text- **SEMA to 89577**

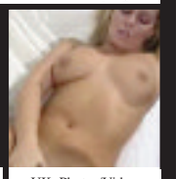

UK Photos/Videos AVAILABLE. Text- **MEGAN to 89577**

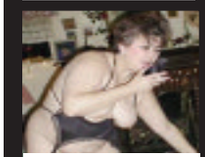

Lancaster DIVORCED 63 year old. PHOTOS AVAILABLE. Text- **HOTNANCY to 89577**

DIVORCED. COULDN'T STAY FAITHFUL! PHOTOS. AVAILABLE. **TEXT: FUJUNE TO 89577**

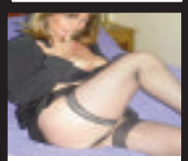

LONDON MILF. PHOTOS AVAILABLE. **DIVORCEE WANTS HORNY MAN. TEXT: CHAR TO 89577**

DESPERATE DISCREET DIVORCEE. UK/ SOUTH PHOTOS AVAILABLE. **TEXT: SHELLY TO 89577**

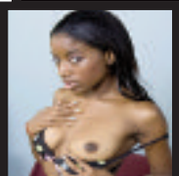

Just 18. Young black girl. Photos. Text- **MISTI to 89577**

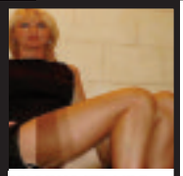

UK DIVORCED MILF PHOTOS AVAILABLE. Text- **CLAIRE to 89577**

18+ ADULTS only. We do not charge you for texts sent into 89577 (they are charged at your standard network rate) and it's only £1.50 per text received from 89577. (maximum 4 billed messages per reply, including photo/video exchange) 2 automated billed messages pay for 1 photo or video sent in or out (£3) . Only 100% real people replying - not a computer. Not a subscription service. Photos are for display purposes, for entertainment/role play/fantasy purposes only. You need a wap enabled phone or browser to be able to view photos-possible download charges. You must be 18+ and the bill payer or bill payers permission. Adult text service only. No meeting made or implied.Please see the full virtual sex sms service terms at Shhbook.com plus membership service there you can join. *Results guaranteed in that you will receive a text message reply.Virtual sex only offered sexy fun via your mobile. By using the service you are confirming you are 18+ & agree to the virtual operator led service terms at Shhbook.com BTalk WC1N 3XX 02071933159 help@allapptext.com Text swap to 89577 to swap to a new horny UK persona. Text stop to 89577 to end.

WE ♥ BLONDES!

4 PAGE SPECIAL

KATIE PRICE

ARGUABLY Britain's most famous glamour model, Katie, 39, has courted attention ever since her first topless shoot in 1996.

Despite being 39, Katie still parades her ample assets on her social media page and proudly talks about her gigantic 32FF norks.

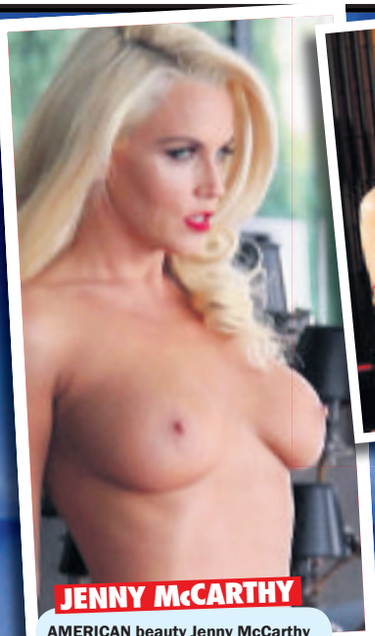

JENNY McCARTHY

AMERICAN beauty Jenny McCarthy might now be better known for her acting career but she started out stripping off for *Playboy*.

The 45-year-old babe began her nude modelling back in 1993 and was named Playmate of the Year that same year.

GEMMA MERNA

HOLLYOAKS hottie Gemma Merna is regularly listed as one of soap's sexiest females.

The 33-year-old shocked viewers of the Channel 4 soap when her character Carmel McQueen posed with two melons covering her very own pair during a charity calendar scene in the show.

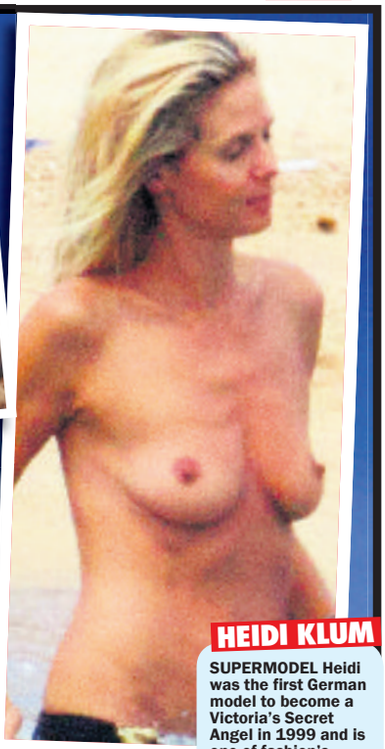

HEIDI KLUM

SUPERMODEL Heidi was the first German model to become a Victoria's Secret Angel in 1999 and is one of fashion's most iconic names.

The 44-year-old not only parades her envy-inducing figure on the covers of magazines but she also flaunts her frame when she's on holiday too.

REESE WITHERSPOON

ACTRESS Reese, 41, has racked up tons of film credits and award-winning performances to match.

However, one of her early appearances on the silver screen saw her go topless for the role of Mel Ames in 1998 thriller *Twilight*.

LILY ALLEN

POP star turned opinionated Twitter mouthpiece Lily is used to causing controversy thanks to her social media tirades.

However, when she's offline she's quite the picture – as this topless sun-soaked shot of the 32-year-old shows.

AMBER HEARD

AMERICAN beauty Amber, 31, started acting in 2004 but gained recognition in 2008 after appearances in *Pineapple Express* and *Never Back Down*.

Arguably though, her best performance that year came in crime movie *The Informers*, where she played Christie and had a very naughty topless shagging scene.

GET THE SPORT ONLINE FREE FOR A MONTH! GO TO www.sundaysportonline.co.uk

OUT NOW AND STILL A BARGAIN AT £2.95!

30 FAMOUS BABES NAKED!

KELLY BROOK EMILIA CLARKE NAOMI WATTS DAKOTA JOHNSON CHARLIZE THERON ANNA FRIEL KATE MARA AMANDA SEYFRIED KATE WINSLET

...ONLY IN THE LATEST CELEBRITY Sport

Jackass legend Bam nicked for driving p*ssed

JACKASS star Bam Margera was nicked for drink-driving after approaching copss who smelt booze on his breath.

The former *Viva La Bam* star (*above*), 38, was arrested on Sunday morning after driving past police already in the process of stopping someone else, and slowing down to speak with them.

Officers are said to have detected "a strong scent of alcohol" on Margera and gave him a sobriety test.

Margera has made no secret of his struggle with alcohol abuse, though late last year the star opened up about overcoming his old habits and becoming sober.

The married reality star revealed that at his worst he would begin drinking immediately after waking up.

He said: "At its worst, I would probably just wake up around 11am and instantly start drinking vodka. By the end of the night, I would probably have 10 pints worth of it."

Brit curries fine with Bordeaux

A UK curry house is delivering a takeaway more than 500 miles to Bordeaux, France, due to demand for their spicy dishes from ex-pats.

The Akash, in Southsea, Hants, is spending thousands to charter an aircraft and fly out orders to the Brits, who all live in the French city.

Manager Faz Ahmed said: "The demand has been great."

JUMANJI BABE NAKED!

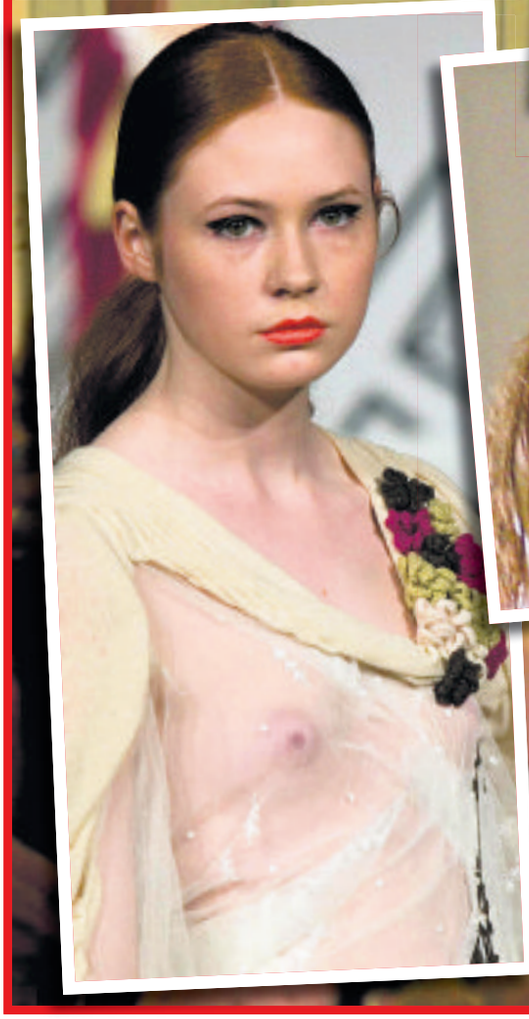

HAPPY ENDING: Karen bare in movie

By BECCA STUBBS
becca@sundaysport.co.uk

JUNGLE Jane Karen Gillan has impressed in blockbuster hit *Jumanji* but she's not seen looking like this in the family favourite.

Karen, 30, plays Martha in the sequel to the Robin Williams 1995 classic about a game that comes to life.

The movie has won wide praise from fans with former *Doctor Who* star Karen impressing in her major silver screen role.

And despite her saucy jungle attire, she doesn't look half as good as she did when she went STARKERS in 2013 film *Not Another Happy Ending*.

In her role as Jane Lockhart in the comedy movie she went completely naked and paraded her pert bottom for the camera.

However, fans were treated to a bare boob display as well when the flame-haired beauty donned a see-through floral dress on the fashion runway a couple of years ago.

JUMANJI: WELCOME TO THE JUNGLE IN CINEMAS NOW

PORN STAR HIRED HITMAN TO KILL HER BOYFRIEND

ARRESTED: Rasheeda is said to have approached assassins

Online sex worker wanted his £110k life insurance

AN AMATEUR porn star has been charged with hiring a hitman to kill her boyfriend.

Unluckily for the online sex worker, however, the hired gun turned out to be an FBI informant.

Rasheeda Johnson Turner is accused of tracking her target's movements on an iPhone app.

The Los Angeles-based single mum – known as 'Mz Fiesty' on her adult social-media pages – wanted to cash in on her 55-year-old fella's £110K life insurance policy, prosecutors say.

By COLIN HURST
news@sundaysport.co.uk

She allegedly offered the informant £30,000 to carry out the hit.

Turner, 37, is charged with use of "interstate commerce facilities" in the commission of murder for hire.

If convicted she faces up to 10 years' jail.

The investigation began in November when the informant alerted an agent with the FBI to Turner's alleged scheme.

According to court records, Turner initially solicited another person to kill her boyfriend but they declined.

The informant, acting at the request of the FBI, made Turner's acquaintance soon after.

Turner's lawyer, Stephen Frye, said a trial is set for February. Turner (*below*) denies all charges.

Adult vid actress dies age 20

UP and coming porn star Olivia Nova, has tragically passed away at the age of just 20.

Adult actress Olivia, originally from Beverly Hills, only began her skinflick career last year and was acclaimed for her roles in *Vixen* and *Stepdaughters Creampied 2*.

She was represented by LA Direct Models but her cause of death is currently uncertain.

Sweet

A representative from the agency said: "While only represented by Direct Models for a short period of time, we came to know Olivia as a beautiful girl with a very sweet and gentle personality,"

"Another one, way too young and most certainly, completely out of the blue. We are beyond shocked. Rest in peace, sweet angel."

Michelle's set to join Mark in LA

ACTRESS Michelle Keegan could be set to join her husband Mark Wright across the pond as American networks offer the beauty her very own reality show.

Michelle (*above*), 30, is said to have been approached by Yank producers who are keen to film the Northern babe's experiences in Hollywood.

Hubby, Mark, 30, has been living in LA since September after landing a job as a presenter on U.S. entertainment show *Extras*.

A source claimed offers of her own reality show could persuade Michelle to jump ship, adding: "It's been pitched as a reality docu-series. It would follow her trying to find acting work in the States.

"There are a lot of British producers working in LA, many of whom know Mark and Michelle, so it could come together well.

"She's had interest from a production company that works with studios like E!, and launched the career of the Kardashians."

Fact me!

BLASPHEMY is still a crime in the Republic of Ireland, which can carry a fine of up to 25,000 euros.

Brain tumour man kills wife and girl

A MAN shot his wife and step-daughter before turning the gun on himself just a day after having surgery to remove a brain tumour.

Dave and Lisa Somers, both 51, were found shot dead near their car on Saturday evening in what police are calling a murder-suicide.

Officers arrived at the scene to find the couple's car on the side of the road with the boot and passenger doors open, and the deceased victims next to it on the hard shoulder.

Lisa's daughter Amedy Dewey, 18, was also shot and found lying in the back seat of the car.

She was taken to hospital following the incident in Lowell, Michigan.

She was reported to be in stable but critical condition at the medical unit.

ADC Media PO Box 4904 M61 0GJ. Calls recorded & cost 48p per min (like your network access charge.) SMS cost £1.20 each to receive+standard network charges apply. To opt out of marketing send STOP ALL to 69696 at any time. 69179+ 60p per min. Over 18s. Bill payers permission. We may send promo msgs. Opt out & Help+ 0161 697 3077.

GET THE SPORT ONLINE FREE FOR A MONTH! GO TO www.sundaysportonline.co.uk

COPPER SACKED ...FOR EATING KEBAB!

CHOKER: Takeaway got PC Musgrave the sack

PC was on duty when he scoffed hot doner

A POLICEMAN has been sacked for going missing on a midnight shift so he could chomp on a kebab.

PC Richard Musgrave, 52, lied about his whereabouts when he went to eat his takeaway in his patrol car parked up in an industrial estate, a disciplinary panel heard.

When they couldn't get hold of him, Musgrave's colleagues were forced to send a search party out to try to find him in March, Cambs.

By WENDY THOMAS
news@sundaysport.co.uk

They tracked him down to an industrial estate – where he was eating the kebab – using a police mapping tool that officers carry on their person.

Asleep

Musgrave initially claimed that he had fallen asleep – but later said that his watch had stopped, his phone was on silent and his police ear-piece "came apart".

But he eventually admitted that he was actually eating a kebab from the Moonlight Grill. He was at the end of a 10-hour shift that he had done without a break, the panel heard.

The 4-day misconduct hearing in Peterborough concluded that he had breached professional standards in respect of honesty and integrity, discreditable conduct and duties and responsibilities.

Musgrave was found guilty of gross misconduct and dismissed from Cambridgeshire Police.

Tatt's going too far, Sam

FORMER topless model Sam Fox has revealed how one fan got her name tattooed on his FOREHEAD.

Sam, 51, who had a No1 hit with *Touch Me* in 1986, said that becoming one of the most famous women in Britain after posing topless three years earlier saw her constantly pursued by fans.

She said: "I helped give Page 3 a voice. I was the youngest-ever Page 3 girl and I did all kinds of things they weren't supposed to do – I was on Terry Wogan and presenting *The Six O'Clock Show*.

"People assumed all we could do was pose. Some boys would change their names to Sam Fox. Older guys would get tattoos.

"One time, a skinhead asked me to autograph his forehead. A week later he sent a photo to my fan club – he'd had it made permanent! That was about 32 years ago, so what must he think about it now?"

GLAMOUR girl Ann Wilson loves DOGGY STYLE sex – because it makes her feel like a PORN STAR.

Brunette babe Ann, 23, from Manchester, can't get enough of shagging on all fours and also enjoys being bonked in the shower.

The 34DD beauty said: "I love doggie style, or from behind in the shower! I love the feeling of the warm water slowly dripping down my boobs and back as I'm being taken from behind.

"I make the guy pull my hair a little and he can put his leg up onto the side of the bath so it goes really deep. It makes me feel like a porn star."

Inspired

When she's not busy romping in the shower, Ann likes to look at iconic pin-up girl Lucy Pinder as inspiration.

She added: "I've always looked up to Lucy Pinder. I think she's gorgeous and would love to be as established as her.

"She inspired me to start modelling and I want to follow in her footsteps.

"I've always had quite big boobs, so thought I'd be perfect for glamour modelling, and I love the attention I get from it."

#HOT'N'HORNY

ann
LSON

TEACHER SUCKED OFF PUPIL IN HER CLASSROOM

SPOCK OF BOTHER: Costadoni

Pair bonded over love of Star Trek

AN art teacher has been arrested after her affair with a teenage student was uncovered by police.

By BECCA STUBBS
becca@sundaysport.co.uk

Valeria Costadoni, 30, allegedly SUCKED OFF the 17-year-old male pupil in her classroom on "many occasions".

The student also claimed to have shagged his teacher around four times at her home and even in her car.

He also said they'd enjoyed a kinky romp at his home during the pair's salacious two-year school affair.

They had reportedly struck a relationship by bonding over the sci-fi franchise Star Trek after discovering they were both avid fans.

Miami Arts Charter School, Florida, where Costadoni was a teacher, released a statement this week claiming they found out about the extra-curricular romps through the media.

Alfred de la Rosa, the chief administrator said: "The teacher has been removed from the school, and our staff shall be standing by to offer student support and counselling as may be necessary."

Parents at the school told reporters they were disgusted after hearing about the arrest.

One mother said: "I don't care if it's consensual, a child is a child, no matter what."

Police said Costadoni refused to speak with detectives without an attorney present and she was arrested on two counts of lewd and lascivious battery on a child.

Costadoni, originally of Paraguay, was let out on £10,000 bail.

TEXT AFFAIRS

As seen on TV

We don't charge you to text in & make contact. It's just the price of a normal text message.
£1.50 per text received from Babes. Maximum 3 billed messages per night.

These Girls Love to Cheat! Hook Up NOW! They Just Can't Keep Their Knickers On!

HONEY

Text: HONEY To: 89098

"I'm a bored housewife with a husband who can't handle my kinky needs. So I have to find horny guys who can! Text me now & see what I get upto in the toilets! ANYTHING GOES"

HELEN

Text: HELEN To: 89098

"I'm a naughty little virgin, who's done everything you can imagine, just not sex! Are you ready to pop my ripe pink cherry. Text me & I'll show you how naughty I can be!"

DANNI

Text: DANNI To: 89098

"I'm big & bouncy! My tits get all the attention & guys love getting smothered by them! Bath time is my favourite time, I have loads of naughty pics of what I get upto in the tub..."

JUNE

Text: JUNE To: 89098

"I've recently found my wild side & all I can think about is sex. I love bizzare sex, fondling & playing with my sex toys. I will try anything at least once, so if you have any requests text me!"

ESTHER

Text: ESTHER To: 89098

"I'm in desperate need of adult company & a man who can satisfy me. I want to be dirty in the bedroom. I know I'm big but I do have HUGE tits. Do with them as you please..."

DONNA

Text: DONNA To: 89098

*"I'm married & looking for fun! I'm gagging for it as my hubby can't satisfy me. I haven't had a good F**K in years! I'll do anything for an orgasm! Text me & tell me what you'll do to me!"*

ELICIA

Text: ELICIA To: 89098

*"I'm a glamorous girl, I also have a surprise in my pants that other girls can't offer you! I love a good, hard F**KING! Text me now & let us compare D**K pics!"*

SIKTA

Text: SIKTA To: 89098

"You assume that I'm a good little Indian girl. Well you're wrong. I'm a lady by day & a whore by night! I like to be dominant but I also like to get on my hands & knees!"

MAGGY

Text: MAGGY To: 89098

"I'm a filthy GILF who loves the attention of younger guys! I've never been able to stay faithful as no one can tame me! The older I get the dirtier I get. You name it I've done it!"

TAMARA

Text: TAMARA To: 89098

"I recently divorced my boring husband & I can now have as much fun as I want. I love sexy fun & games, the naughtier the better! If you want to share some horny pics text me now!"

VI LOVETT

Text: Vi To: 89098

*"I've always been a massive flirt & a hit with men. I also have a very dirty mind & a fetish for PVC. Men love this more! I just want to F**K as many guys as possible!"*

ERIN

Text: ERIN To: 89098

"I'm a feisty redhead who won't tolerate disobedient men! I will humiliate you with bondage & extreme discipline. I DEMAND pleasure from my sex slaves. Do you think you're worthy?"

CALL THE FILTHY GIRLS NOW! *09099 962 100

*No charge for messages sent. Each message received costs £1.50 plus standard network charges, maximum three replies per message sent. Messages sent by real people, no guarantee of meeting made or implied. Virtual text chat service. Text STOP to 89098 to stop service. Calls to 09099 cost £1.55 per minute plus your phone company's access charge. Live calls are recorded in compliance with PPI+ regulations. Service provided by Lux2Chat PO Box 143 BN16 9DF. 18+ only and you must have the bill payers' permission. You may receive free promotional messages. To opt out of marketing text OPTOUT to 89098 or call our help line 03003130018

Fifth child on the way for Hugh

HUGH Grant is set to become a father again as Swedish girlfriend Anna Eberstein is pregnant.

The British actor (*above*), 57, is expecting his fifth child in less than seven years after Anna's mother Susanne Eberstein confirmed the news to Swedish media.

She said: "I'm very happy to be getting another grandchild. She's due rather soon."

The happy couple already have two children together. Their first, John Mungo, was born in September 2012 and their second in December 2015.

Hugh separately has two other children with Tinglan Hong, with whom he had a brief affair.

His eldest child, Tabitha, was born in 2011 and Felix came along in 2013.

Hugh and Anna made a rare public appearance at Sunday night's Golden Globe awards, where Anna (*above*) revealed her growing baby bump.

Fact me!

TAKEOUT coffee cups are not recyclable and billions are wasted around the globe every year.

Diner eaten by oysters

A WOMAN died after contracting flesh-eating bacteria from raw oysters.

Jeanette LeBlanc got sick after going crabbing and then eating oysters she and a friend picked up from a market.

Her pal Karen Bowers said Jeanette became sick after the two of them ate the shellfish.

At first, she says it looked like she was having an allergic reaction, but her condition got worse over 48 hours and she was rushed to hospital in Westwego, Louisiana, where docs diagnosed *vibriosis*.

Her partner said: "It's a flesh-eating bacteria. She had severe wounds on her legs from that bacteria and it killed her."

COCK & BALL PARK!

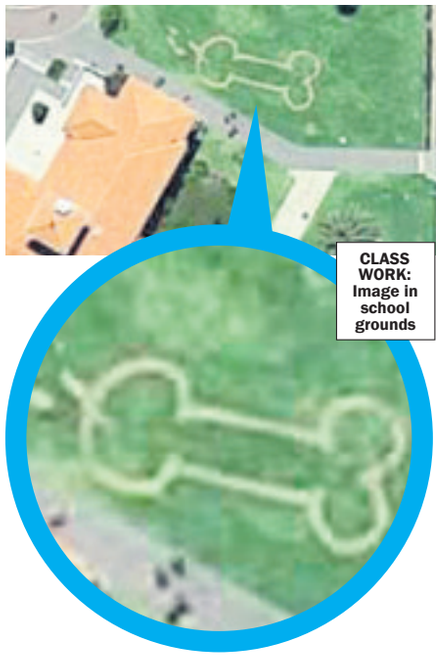

CLASS WORK: Image in school grounds

Class jokers graffiti school playing field

RESIDENTS logging on to see the Google Maps' aerial view of their neighbourhood got a MASSIVE surprise...

A huge COCK 'N' BALLS!

The erect etching had been drawn onto the once-pristine lawns at their local high school.

They had checked out the updated Google images to get a birds' eye view of the town's new waterfront development. But their eyes were soon drawn to the unusual shape in the school's grass.

By BRAD CHADWICK
news@sundaysport.co.uk

The image was shared to social media by local TV reporter Gian De Poloni in Bunbury, 150 miles south of Perth, Western Australia.

Spanking

He wrote on Twitter: "Google has updated its Bunbury map showing off the brand spanking new waterfront.

"But what's more interesting is what's happening at the local high school..."

There has been speculation that the cock 'n' balls is the work of students leaving school at the start of the summer holidays – which fall while it is winter in the UK.

Twitter user *@The Bell Tower Times* was impressed by the attention to detail shown by the artists – who included SPUNK in their drawing – writing: "The commitment to the gravy sets this apart."

Another user hinted there may be come *Breaking Bad* action at the school, commenting: "They probably had some corrosive chemicals left over from meth cookin'!"

Bunbury Senior High School was founded in 1923 and has around 900 students.

A source said: "I know who did this. Larrikins! That's who! Strewth, cobber."

GET THE SPORT ONLINE FREE FOR A MONTH! GO TO www.sundaysportonline.co.uk

#THE CRAZIEST VIRALS OUT THERE

mad sh*t!

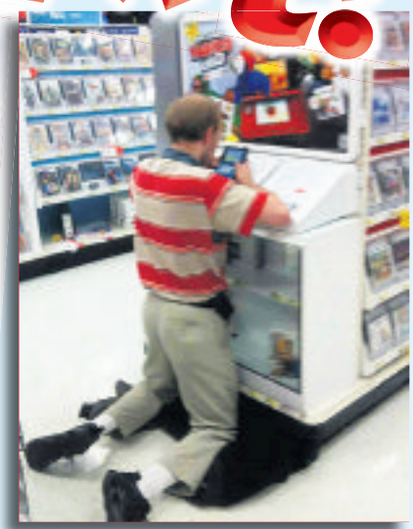

Busted balls burglar sues shop owner over injuries

A SHOP owner is being sued by a burglar who injured his BALLS while robbing his business.

A caller named Kevin told Ireland's RTE's *Liveline* programme that three men had taken part in the break-in.

But he says one of the burglars injured his testicles while making a getaway from the shop.

Kevin told the show: "While they were making their getaway there happened to be someone there and they were caught red-handed.

"The guards came and they were chased back into the store and in the process one of them injured themselves.

"He injured himself on a shelf or something.

"He had a cut to his scrotum. In the medical report, it said he had to get stitches."

Kevin said the three men were given a six-month prison sentence suspended for two years.

But he added: "I got a letter from his solicitor asking me to take all responsibility for the accident.

"I talked to my solicitor and he advised me to wait and see."

Fact me!

ENGLISH has 3,000 words for being drunk.

Throat cutter gouges out his eyeball in cell

A MAN arrested for cutting a woman's throat on Christmas Day gouged out his own eyeball while in custody.

Florida man Joseph Wayne Basile, 28, is reported to have mental problems.

When asked if he knew why he was being arrested, he admitted he had "cut someone".

Basile was being held in a cell on Boxing Day when he asked if he could have some water.

When officers returned they found blood on the floor and saw Basile had blood all over his hands and handcuffs.

He was holding his hands over his face, which was also covered in blood along with his clothes on the floor.

The eyeball is being kept on ice at a medical centre in Monroe, Florida.

Basile has been charged with attempted murder.

POSH 'N' SEXT!

Upper-crust magazine's mucky mobile fun guide

IN THE RUDE MOOD: Mag tells readers how to get texty and sexy!

POSH magazine *Tatler* has issued an upper-class guide to SEXTING.

By BECCA STUBBS
becca@sundaysport.co.uk

The publication says even kinky messaging can be done stylishly and have printed a guide for its readers on how to up their sex lives with their mobile phones.

The guide says that "words are a sex playground" and encourages texters to get extra naughty with their sexts.

While smartphones and laptops have become tools for seduction, there is, apparently, a right and wrong way to get frisky while using them.

Tatler, read by posh birds like Pippa Middleton, recommends pretending to get naked if it helps them get in the mood.

Practicality

It reads: "Don't forget, no-one can see you if you're sexting from home, so get on with other stuff. Sexting doesn't preclude practicality.

"Ping off a trashy message saying you've got your hand down your knickers while you're actually wrapping a present, taking the bins out or feeding the dog."

Other example sexting ideas include telling a lover: "I'm naked, where are you?"

When it comes to sending X-rated selfies though, *Tatler* are reluctant to encourage their readers to snap a saucy shot and said it's a "case-by-case basis".

Their guide added: "It's advisable not to whizz off a picture you just took down your trousers to someone you haven't had sex with yet."

One outrageous suggestion included sexting during a meeting as the ideal situation to get busy with your phone.

Pushy

Other nuggets of advice include never sexting after a fight and not getting distracted by things when texts begin to heat up a bit.

The guide also offers advice for when to play it cool, saying: "If things aren't heating up, don't get pushy."

Luckily, *Tatler* also offers advice for when things could go terribly wrong, adding: "Just pretend someone took your phone and deny everything.

"Or leave the country forever. Or say you were heavily medicated."

TAT'S THE WAY TO DO IT: Posh Pippa Middleton on the phone

'MY SHITE IN SHINING ARMOUR!'

Stacey Solomon's fella took blame for huge floating turd

LOOSE Women regular Stacey Solomon says the most romantic thing boyfriend Joe Swash has ever done is stick up for her over a MASSIVE SHIT.

The 28-year-old entertainer said she loves the fact her partner of two years defends her, even when she's in the wrong – and even when it's over a huge poo.

Stacey explained that Joe, 35, once took the flak from his mum when she found one of Stacey's turds floating in the toilet.

She said: "The most romantic thing he does is he always sticks up for me, even if he knows I'm in the wrong.

"When I visited him over in Australia I brought his mum with me. We were all sitting in the front room and his mum came out of the bathroom.

"She was like 'OMG Joe, I can't believe you've done a poo and left it floating on top' and I was thinking 'Shit, that must be my poo and it didn't flush'.

"I didn't want to say anything because she'd already blamed Joe, and instead of denying it, he just went 'Sorry about that'.

"He took the rap for me while she laid into him for 20 minutes about how gross he was."

Stacey met Joe when she was crowned Queen of the Jungle in 2011 and Joe was presenting the *I'm A Celebrity…Get Me Out of Here!* spin-off show for ITV.

They made their romance public in January 2016 and that Christmas they jetted off to Australia as they both hosted the ITV2 spin-off *Extra Camp*.

SALE

SEX FILMS FROM £1.99

when you buy all 12

Brought to you by the Private Shops - the UK's largest and cheapest adult retail chain!

ANY DVD JUST £2.99

ANY 6 DVDS JUST £14.99

ALL 12 DVDS JUST £23.99

No-one is recession proof, it's affecting everybody and certainly has affected one of our competitors who has fallen on hard times. We've helped him out by buying his stock off him at a big discount AND we can help YOU out by virtually "GIVING THEM AWAY".

12 SEX FILMS ONLY £23.99 THAT'S JUST £1.99 PER FILM!

FILM 1 UK AMATEUR Only £2.99
First timers in auditions. Very strong XXX

FILM 2 GANG BANG SPECIAL Only £2.99
Lots of girls and loads of guys, 2on1 action, very explicit.

FILM 3 CASTING COUCH BABES Only £2.99
Finally realizing what SEX is and making up for lost time.

FILM 4 EURO SEX Only £2.99
A feast of hard action from the best girls in Europe.

FILM 5 BIG C****, TIGHT HOLES Only £2.99
Huge guys, petite girls, very deep action.

FILM 6 OUTRAGEOUS ACTION Only £2.99
Most outrageous films ever sold. Not for the faint hearted.

FILM 7 GIRLS F****** GIRLS Only £2.99
Girls know how to turn other girls on...watch and learn!

FILM 8 BOOBS FEST! Only £2.99
Big tits in your face but these babes get well satisfied.

FILM 9 COUGAR MUMS Only £2.99
Good enough to eat. Hard, hot and very horny.

FILM 10 BACK DOOR BANGIN' Only £2.99
These babes love their rear doors smashed in!

FILM 11 INTERRACIAL F****** Only £2.99
Black & White guys and babes getting down & f****** dirty.

FILM 12 CAUGHT ON CAMERA Only £2.99
Wall to wall stunna's never seen before and eager to please.

AMAZING TOYS AT AMAZING PRICES

Deluxe Rabbit Vibro So satisfying, ahhhhhh	ssp ~~£54.99~~ NOW £29.99
Male Penis Delevoper Bigger is better, so she says	ssp ~~£29.99~~ NOW £19.99
Penis Ring- stay harder for longer	ssp ~~£14.99~~ NOW £4.99
Bullet Vibrator Small, quiet, powerful	ssp ~~£18.99~~ NOW £9.99
Jelly Butt Plug 5" Great design, amazing feel	ssp ~~£24.99~~ NOW £14.99
Kubwa x1 capsules	ssp ~~£9.99~~ NOW £5.00
Kubwa x4 capsules	ssp ~~£24.99~~ NOW £15.00
Kubwa x8 capsules	ssp ~~£49.99~~ NOW £25.00

Free pack of condems with every Kubwa Order!

PRIVATE SHOPS UK

visit www.privatexxx.co.uk for more info

UP TO **60% OFF** OFF MANY GREAT PRODUCTS IN STORE NOW!

OR CALL OUR 24HR CREDIT CARD HOTLINE **0844 4411045**

TRADE ENQUIRIES WELCOME: Trade customers only call 020 8114 1140 or email tradesales@thamesroad.co.uk

THE CHEAPEST PRICES ON THE UK HIGH STREET: including PILLS, ADULT TOYS for all genders, HARDCORE SEX DVDs visit a store to see before you buy, ODOURISERS, MAGAZINES & LOTS MORE.

MOST SHOPS OPEN MON-SAT 10AM-6PM (FRI 8PM). SHOPS MARKED ● OPEN UNTIL 8PM MON-SAT ADDITIONALLY, SHOPS MARKED ■ ARE ALSO OPEN ON SUNDAYS 10AM-4PM

MANY SHOPS OPEN 7 DAYS A WEEK

		ALDERSHOT 2000 HIGH ST GU12 4LT DVDs, MALE PILLS, SEX TOYS, FROM JUST £4.99		BATH● 34 VICTORIA BUILDINGS UNK BRISTOL RD BA2 3EH AWARD WINNING TOYS & DVDs, PILLS, CREAMS & POTIONS.		BEXLEY● 14 BOURNE RD DA6 7GJ	BIRMINGHAM■ 43 PRIMROSE ST B2 4AV THE MIDLANDS OLDEST SEX SHOP WITH XXX DVDs FROM £4.99		BLACKBURN 11 DARWEN ST BB2 2BL	
BLACKPOOL 311 CHURCH ST FY1 3PF	BOLTON 201 ST GEORGES RD BL1 2PG	BRADFORD● 149 MANNINGHAM LANE, BD8 7JA	BRENT■ 559 NTH CIRCULAR RD NW2 7AY DVD Exchange call into the store for details		BRIDGEND 72 BRIDGEND RD ABERKENFIG CF32 9AP	BRIGHTON●● 11 SURREY ST BN1 3PA	BRISTOL 76-78A WEST ST OLDMARKET BS2 0BW	CAMBRIDGE 38 CHESTERTON RD CB4 1EN	CARDIFF 9 BILL LANE CF10 1FL	
CARLISLE● 8 LONDON RD CA1 2EL	CHATHAM● 18 HIGH ST ME4 4EP	CHESTER● 52 BROOK ST CH1 3DZ	CHESTERFIELD 528 SHEFFIELD RD S41 8LP	COLWYN BAY 19 GREENFIELD RD LL29 8EL	COVENTRY● 78 FIAT GODIVA ST CV1 5DZ	CRAWLEY 1 HIGH ST RH10 1BH	CROYDON 26C SELBORNE RD CR2 6PA	DERBY● 61 OSMASTON RD DE1 2JH	DONCASTER 15 COPLEY RD DN1 2PE	
DUDLEY UNIT 4, FLOOD ST DY2 8NT	EDINBURGH● 60 ELM ROW EH7 4AQ	EXETER● 130 FORE ST EX4 3AN	FOLKESTONE 105 DOVER RD CT20 1ML	GLOUCESTER 7 EMPIRE WAY GL2 5HY	GRAVESEND 36 QUEEN ST DA12 2EE	GRIMSBY 189 GRIMSBY RD DN35 7HB	GT YARMOUTH● 3 HOWARD ST NORTH NR30 1PO	HARLOW●● 1 CAWLEY MATCH SHOPS, ELIZABETH WAY, CM19 5AN	HEMEL 198 LONDON RD HP3 9BE	
HULL● 203 HESSLE RD HU13 4BE	KETTERING 25 MARKET ST NN16 0AH	LEICESTER● 116 GRANBY ST LE1 1DL	LEWISHAM● 318 LEWISHAM RD SE13 7PA	LIVERPOOL●● 65 MOORFIELDS L2 2BP THE NORTH WEST'S CHEAPEST SEX SHOP WITH XXX DVDs FROM £4.99		LOUGHBORO' 37 NOTTINGHAM RD LE11 1ER	MANCHESTER■ 54 OLDHAM ST M4 1LE HUGE RANGE OF DVDs AND SEX TOYS FROM AS LOW AS £4.99		MARGATE 55 NORTHDOWN RD CT9 2RJ	
MIDDLESBRO'● 14 BOROUGH RD TS1 5DP	NEWCASTLE● 30/32 SCOTSWOOD RD NE4 7JB THE NORTH EAST'S OLDEST SEX SHOP XXX DVDs FROM £4.99		NEW MALDEN 203 KINGSTON RD KT3 3SS	NEWPORT 15 CARDIFF RD NP20 2ED	NORTHAMPTON● 8 REGENT SQUARE NN1 2NQ	NORWICH● 39 ST AUGUSTINE ST NR3 3BY	NOTTINGHAM●● 81-85 UPPER PARLIAMENT ST, NG1 6LG MEGA STORE DVDs, SEX TOYS, PILLS, SUPER LOW PRICES		OXFORD●● 94 COWLEY RD OX4 1HZ	
PETERBORO'●■ 75 CUNDLE ST PE2 0PW	PLYMOUTH● 31 KINTERBURY PLACE PL1 2RG	PORTSMOUTH●● 8 ARUNDEL ST PO1 1NB WE WILL BEAT ANY LOCAL PRICE ON DVDs TOYS PILLS		PRESTON 84 LANCASTER RD PR1 1DD	READING 108 SOUTHAMPTON ST RG1 2QX	RICHMOND 119 HEWRD TW9 2PW	SHREWSBURY 42 WYLE COP SY1 1UP	SOUTHAMPTON 18 HANOVER BLDGS SO14 1JX	SOUTHEND 8 ALEXANDRA ST SS1 1BX	
STEVENAGE 22 QUEENSWAY SG1 1BS	STOCKPORT 38 LOWER HILLGATE SK1 1JE	STOKE 3 MARSH ST STH ST1 1JA	SWANSEA 3 OXLEYN ST SA1 4AE	WAKEFIELD● 71 DONCASTER RD WF1 5DX	WEST BROM 10 BULL ST B70 6EU	WORCESTER 18 LONGMOOR WR1 2SG	Pop in & Pick up a FREE CATALOGUE			

Private, Dept W5003, 14 Bourne Road, Bexley DA5 1LU.
Please rush me the following under plain cover:

PLEASE SEND ME THE FOLLOWING FILMS (please tick below)
☐ Any Film £2.99 ☐ Any 6 Films £14.99 ☐ Any 12 Films £23.99

FILM 1 ☐	FILM 2 ☐	FILM 3 ☐	FILM 4 ☐
FILM 5 ☐	FILM 6 ☐	FILM 7 ☐	FILM 8 ☐
FILM 9 ☐	FILM 10 ☐	FILM 11 ☐	FILM 12 ☐

CONTINUE ON A SEPARATE SHEET IF NECESSARY
P&P £3.99
TOTAL £

Please make cheques payable to M.S.Division with your name and address on reverse. Send cash only by registered/recorded delivery. Do not use staples.

BY CHARGE BY
CREDIT CARD NO.
START DATE / EXPIRY DATE / ISSUE NO.
SCARD Last 3 digits on signature strip
SECURITY or daytime telephone number
SIGNED
TELEPHONE NO.
PARAMEDICS NAME
ADDRESS
POST CODE
I am over 18
Send appr to Andy Stone
Please guess from return
SM/W3
Although normally 1 day, please allow up to 28 days for delivery. If you are temporarily unable to receive further mailings of exciting

IN THIS SUNDAY'S Sunday Sport

BIG BROTHER BABE JESS: HER MOST EXPLICIT SEX SECRETS EXPOSED

...IN HER OWN WORDS

Mum, 29, faces prison for baby with schoolboy

A WOMAN age 29 is facing more than 15 years in jail after having sex with a 14-year-old boy and getting pregnant.

Tracie Casler met the boy at a Halloween party in 2016 and the pair went back to her house.

There Casler took him to her bedroom where she performed a sex act on him.

They then had full sex in her bed and he did not wear a condom.

It was the only time the pair had sex but Casler fell pregnant and nine months later gave birth to a boy.

After the child was born, Casler told friends and family what had happened and one of them tipped off the police.

Casler, of Santa Rosa, was charged with one count of lewd and lascivious battery with a victim aged 12 to 16.

It is a strict liability crime, which means that consent or not knowing the boy was under age cannot be offered as a defence.

DNA tests have been taken and although the results have not been publicly released it is understood they confirm that the victim is the father.

NAKED MAN IN AIRPORT RAGES THROUGH TERMINAL

'I've taken too many sex drugs!'

SEIZED: Overdose tourist *(right)* threw shit at people

By WENDY THOMAS
news@sundaysport.co.uk

A NAKED American tourist was wrestled to the ground at an airport after overdosing on Viagra, stripping off and then chucking POO at fellow passengers.

Steve Cho was nabbed as he wandered through the departure hall of Phuket International Airport, Thailand.

The 27-year-old, from New York, was destroying goods and yelling while throwing his own faeces at staff and terrified members of the public.

He was eventually stopped by six security guards and airport staff before being arrested by the airport's tourist police.

Onlooker Wannee Ming, 28, said: "This was the scariest and most disgusting thing I ever saw at an airport.

"I stayed away from the man in case he attacked anybody. The airport staff tried to make him calm down. They were talking to him but he ignored them.

"It was very bad. The airport did a good job to control him."

Mr Cho reportedly told police he had "taken too many sex drugs", apologised for his outburst and agreed to pay any damages.

A statement from Phuket International Airport said: "When he regained his composure, he admitted that he took too many Viagra pills and lost consciousness.

"He accepted responsibility to reimburse for any damages that he caused."

Mr Cho was taken to a local police station before officers sent him to a nearby hospital for medical checks and a routine psychiatric assessment.

FOLLOW US ON twitter @thesundaysport

Drunk man a wee disgrace on plane

A MAN was arrested after boarding a plane DRUNK and then PISSING all over the toilet.

Airline staff noticed Dante Bencivenga, 58, nodding off and smelling of alcohol as he waited to board his flight.

After boarding in Fort Myers, Florida, they say he urinated all over the plane's toilet and carpet.

Bencivenga was asked to leave the plane and did so before becoming "belligerent", according to the airline.

He now faces charges of disorderly intoxication and trespassing.

Bencivenga was also told not to return to airport property for twelve months.

GET THE SPORT ONLINE FREE FOR A MONTH! GO TO www.sundaysportonline.co.uk

#POSTER BABE

danielle SEDDEN

MIDWEEK Sport COVER BABE

By BECCA STUBBS
becca@sundaysport.co.uk

COVER girl Danielle Seddon is just as delighted as our readers to find herself on the front of this week's *Midweek Sport*.

The 23-year-old blonde bombshell sizzled in these saucy snaps and posed up a storm in a whole host of seductive shots.

Danielle, from Barnet in north London, couldn't believe her luck when she was booked in for a cover shoot.

Famous

Stunning Danielle, who boasts a pert pair of 32Cs, said: "I've posed in men's mags before, but I'm delighted to finally be getting into the *Sport*.

"The paper is legendary and when I think of all the famous models who have appeared on those hallowed pages before…I just think, 'Wow!'"

FREE GRAPHIC SEX DVD FOR EVERY READER!

XTREME STRENGTH DVD

HORNY HOUSEWIVES

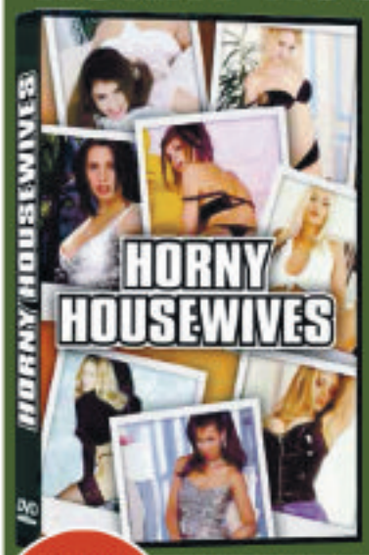

- Girl on Girl Action
- Mindblowing Climaxes
- Non-stop Sexual Delights

An explicit array of very horny housewives who can't seem to get enough. A mix of Cougars in their sexual prime, MILFs and total first timers.

Total variety, total sex, total satisfaction. Graphic beyond belief.

WE STOCK A HUGE RANGE OF FEMALE FANTASY & GAY DVD's

WHY ARE WE GIVING AN XTREME STRENGTH DVD AWAY THAT SOLD FOR £19.95?

We are giving it away as part of our MEGA SALE as we are convinced that once you've seen it, you'll be back for more. So take advantage of our amazing FREE OFFER - remember, you don't have to buy anything else if you don't want to.

THERE ARE 2 WAYS TO RECEIVE YOUR FREE XTREME STRENGTH DVD!

1 TAKE THIS AD TO ANY OF THE STOCKISTS LISTED BELOW
2 POST THE COUPON BELOW

PLEASE NOTE THAT IF YOU ORDER VIA MAIL ORDER, THERE IS A POSTAGE AND HANDLING CHARGE OF £3.99 FOR YOUR DVD. THIS DOES NOT APPLY IF YOU VISIT OUR STOCKISTS WHERE THEY ARE ABSOLUTELY FREE!

Cover featured above is indicative only. Actual girls may differ.

EXPLICIT SEX DVD COLLECTIONS

SET 1 Hard, pumping action. Beautiful buxom girls having their wicked way with overly horny hunks!
WAS £30.95 ON DVD NOW £4.95

SET 3
- **Wet and Juicy** - Hot, hard and horny...
- **Couch This Out** - Two couple partner swap and anything goes
- **2's Company, 3's a Crowd** - Incredible and intense non-stop hardcore sex action!

ALL 3 TITLES ON DVD £4.95

SET 4
- **Womens Delights** - Doctor will do you now
- **Double Trouble** - Untacked & unleashed
- **Sexy Sabrina** - Feast of fulfilment

ALL 3 TITLES ON DVD £4.95

SET 5
- **All Pleasure No Pain** - It's hard to know what she's saying... but you'll know what she's doing!
- **The Small Delights of Kerwina** - Plenty of extreme action!
- **The Business** - She tantalises her prey until they climax. Lots of red hot 'O'!

ALL 3 TITLES ON DVD £4.95

GRAPHIC SEX MOVIES

SEX MAD HOUSEWIVES (FEMALE FANTASY) - Rated 5 out of 10 by women. Perfect for 'romp ladies'! Includes first time girl on girl adult action, mind orgasms and bored housewives experiencing the 'orgasm of a lifetime' like never before! 5hrs 47mins SSP £16.95 £8.95

ACADEMY BAD GIRLS - It's another saucy term at the bad girl academy. A fresh batch of young impressionable teens is racing to learn some new adult lessons. They're luscious & ripe and keen to live up to their bad girl tag! SSP £16.95 £4.95

THE MASSEUSE - Explicit film from the No.1 Sex Star Jenna Jameson. AVN Best Actor Justin Sterling; Best Actress Jenna; Best All-Girl Sex Scene; Best Couples Sex Scene Jenna & Justin. SSP £16.95 £4.95

Guys of the Galaxy - One for the guys! This dvd is packed full of hardcore hunky gay on guy adult action that has these young studs aching for more. They get more and more intimate with their hard tight bodies until they explode. SSP £16.95 £4.95

5 LOVE FILMS – (5 FILM SET) - Contains scenes of nudity and explicit adult action. Kinky Kaitlin Blake; All Awesome Threesome; Kat's got the Cream; Hot & Wild Amber; Bang my Butt. SSP £16.95 £4.95

7 XXX SEX FILMS – (7 FILM SET) - 3.5 hours of rampant adult action. Gorgeous blondes having girl on girl fun until they swap for a couple male gigolos! SSP £16.95 £5.95

HOT COUGARS - Horny mature ladies seducing young lads for their own desires. The poor chaps don't stand a chance with these over-sexed MILF's on the prowl. SSP £16.95 £4.95

Covers are for illustrative purposes only

PRODUCT OF THE WEEK!

Sizzling Catsuit

Enjoy sexy evenings in whilst your lady purrs with delight in this seamless (and crotchless!) long sleeved catsuit, made from 100% elastic polyamide. MIAOW! NOW ONLY £13

GET HARD PROFESSIONAL

3 flexible rings, one size fits all, 3 different patterns for maximum fun. Stay hard, play long, enjoy more. SSP £~~18.95~~ NOW £11.95

MALE MASTA

SAVE £6 — nights in are now something to look forward to. SSP £~~29.95~~ NOW £23.95

REAL STALLION (LARGE VEINED)

BESTSELLER! Realistic with suction cap. SSP £~~34.95~~ NOW £29.95

KUBWA

The pill for him. BESTSELLER! High Satisfaction rate. 1 - £5 / 8 - £25

FREE SEX LUBRICANT with every order.

THE AMAZING RABBIT

SAVE £13 — It's fast. The UK's fastest, most erogenous Rabbit. SSP £~~37.95~~ NOW £24.95

– SEX TOY OF 2016 –

MAGIC WAND our quietest vibrator – Delivering more intense orgasms due to its innovative design. Cordless & rechargeable with 7 modes of vibration and it's waterproof! ONLY £49.99

What price would you put on your best orgasm ever?

THE COMPLETE GUIDE TO SEXUAL POSITIONS

Over 100 positions, perfect to watch as a couple, very arousing. SSP £~~17.95~~ NOW £1.00

BUTT PLUG

SAVE £5 — Slip this into your sex routine & a new world of fun unfolds! SSP £~~19.95~~ NOW £14.95

TRADE ENQUIRIES WELCOME

TRADE CUSTOMERS ONLY CALL 020 8114 1140
or email tradesales@thamesroad.co.uk

BORED IN THE BEDROOM? SPICE UP YOUR LOVE LIFE!

ADULT TOYS & DVD's VISIT OUR ONLINE STORE (FREE P&P ONLINE)
www.143sextoys.co.uk

CALL NOW! 24HRS/7DAYS 0844 441 1045

OR USE COUPON BELOW

PRIVATE SHOPS UK

UP TO 60% OFF OFF MANY GREAT PRODUCTS IN STORE NOW!

visit www.privatexxx.co.uk for more info

TRADE ENQUIRIES WELCOME: Trade customers only call 020 8114 1140 or email tradesales@thamesroad.co.uk

THE CHEAPEST PRICES ON THE UK HIGH STREET: including PILLS, ADULT TOYS for all genders, HARDCORE SEX DVDs visit a store to see before you buy, ODOURISERS, MAGAZINES & LOTS MORE.

MOST SHOPS OPEN MON-SAT 10AM-6PM (FRI 8PM). SHOPS MARKED ● OPEN UNTIL 8PM MON-SAT
ADDITIONALLY, SHOPS MARKED ■ ARE ALSO OPEN ON SUNDAYS 10AM-4PM

MANY SHOPS OPEN 7 DAYS A WEEK

	ALDERSHOT	BATH●	BEXLEY●	BIRMINGHAM■	BLACKBURN
BLACKPOOL	BOLTON	BRADFORD●	BRENT■	BRIGHTON●●	BRISTOL	CAMBRIDGE	CARDIFF
CARLISLE●	CHATHAM●	CHESTER●	CHESTERFIELD	COVENTRY●	CRAWLEY	CROYDON	DERBY●	DONCASTER
DUDLEY	EDINBURGH●	EXETER●	FOLKESTONE	GLOUCESTER	GRAVESEND	GRIMSBY	GT YARMOUTH●	HARLOW●●
HULL●	KETTERING	LEICESTER●	LEWISHAM●	LIVERPOOL●●	LOUGHBORO●	MANCHESTER■	MARGATE
MIDDLESBRO●●	NEWCASTLE●	NEW MALDEN	NEWPORT	NORTHAMPTON●	NORWICH●	NOTTINGHAM●●	OXFORD●●
PETERBORO●●	PLYMOUTH●	PORTSMOUTH●●	PRESTON	READING	RICHMOND	SHREWSBURY	SOUTHAMPTON	SOUTHEND
STEVENAGE	STOCKPORT	STOKE	SWANSEA	WAKEFIELD●	WEST BROM	WORCESTER

Pick up a FREE CATALOGUE

Some strong DVD titles have been amended above for publication purposes.

Private, Dept WS003, 14 Bourne Road, Bexley DA5 1LU.
Please rush me the following under plain cover:

ITEM DESCRIPTION	QTY	SUB TOTAL
EXPLICIT DVD - HORNY HOUSEWIVES	1	FREE
ORDERS UP TO £25 P&P - £3.99 FREE P&P ON ORDERS OVER £25	P&P	£3.99
	TOTAL £	

CONTINUE ON A SEPARATE SHEET IF NECESSARY

Please make cheques payable to M.S.Ltd Enclose with your letter and address on reverse. Send cash only by registered/recorded delivery. Do not use staples.

OR CHARGE MY CREDIT CARD NO. _____
START ___/___ EXPIRY ___/___ ISSUE NO. ___
CARD SECURITY (last 3 digits on signature strip) _____
SIGNED _____
TELEPHONE NO. _____
SURNAME/MS _____ NAME _____
ADDRESS _____
POST CODE _____
I am over 18 SIGNED _____

Selfies

WHERE REAL BABES SNAP THEMSELVES!

THIS is it...the only newspaper feature where REAL BABES show their boobs!

Self-shooting topless pics is a craze that's sweeping the country – but you don't need a swanky new smartphone to enjoy 'em – as we'll be printing the pick of the snaps EVERY week!

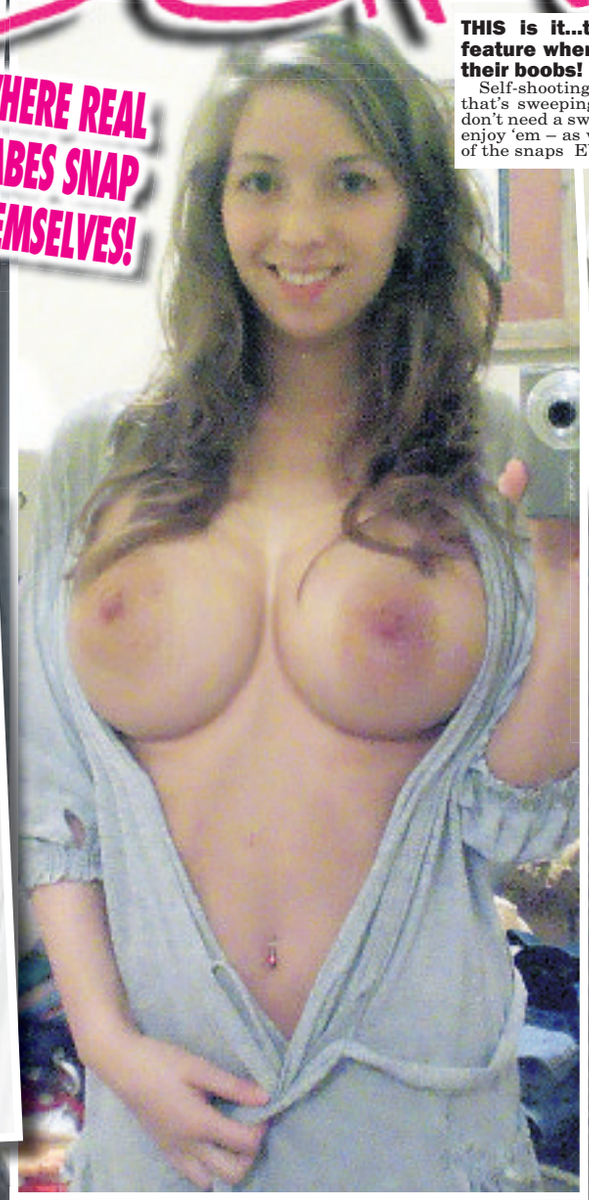

SEND US YOUR SELF-SHOTS!

selfshot@sundaysport.co.uk

WELCOME TO THE UK & IRELAND'S BEST ADULT CLASSIFIEDS

Sport Classified SECTION

ESCORTS | Escorts | Agensies | Independents | RELAX | Massage | Male Massage | TV/TS | Adult Contacts | SERVICES | Dominatrix | Fetish | Swingers

Sport Classified

Numbers within the 070 range have been designated as Personal Numbers by OFCOM and are available for the use of Personal Numbering Services (PNS). The formal definition of such services, as set out in the National Telephone Numbering Plan is; "a service based on number translation that enables End-Users to be called or otherwise contacted, using a single personal telephone number, and to receive those calls or other communications at almost any telephone number, including Mobile Numbers." 070 numbers are not premium rate however the cost of calls to 070 number may vary between service providers.

ESCORTS

Dungannon Town centre GABRIELLA EXOTIC BRAZILIAN - DARK SKIN *37 YRS OLD* **CALL 07448 024580**

OMAGH
TANNED SKIN SEXY TOYS
BUSTY BRUNETTE
07743 399 385

BELFAST LISBURN Rd Busty 36DD Independent Brunette Local Lady 30yrs Mon-Fri 10-6 experienced escort **07984568215**

BELFAST STUNNER FROM SWITZERLAND BRUNETTE 36DD **TEL: 07870745208**

ESCORTS

NEWRY *** AMY *** 29yrs AVAIL MON-FRI TOYS & UNIFORMS SIZE 8 36DD CALL **07397011913**

OMAGH
BUSTY BLONDE 34DD SIZE 10 34yrs FULL SERVICE
CALL ME ON 07884 516293

BELFAST
The Best Massage in town
New young ladys 18+
CALL **07393046430**

STRICTLY CONFIDENTIAL.co.uk
The UK's number one escort site
strictlyconfidential.co.uk

RELAX

GRAMPIAN

ABERDEEN
VIP SEXY BLONDE BLUE EYES LEGGY TANNED 36DD BODY 2 BODY SENSUAL MASSAGE NO RUSH
REAL IMAGE
07975 677618

ABERDEEN *** SEXY *** ORIENTAL MASSAGE OPEN 7 DAYS 10am-10pm **CALL ME 07448 143474**

SCOTTISH

GLASGOW'S FINEST
DIFFERENT LADY DAILY 10.30AM -6.30PM
0141 429 4047
STAFF REQUIRED
OPEN 7 DAYS LATE NIGHT TUE/THUR

GLASGOW S/SIDE BODY 2 BODY BUSTY STUNNERS COVERS ALL LEVELS FULLY EQUIPPED NO RUSH AVAIL 7 DAYS **Tel: 0141 6326447**

AYR BEAUTIFUL ORIENTAL STAR AVAIL 7 DAYS 10am-10pm NO WITHHELDS CALL **07502217727**

HAMILTON GORGEOUS ORIENTAL BABE OPEN 10am-10pm 7 DAYS **CALL 07448981655**

GLASGOW S/SIDE *SEXY BLONDE 30yrs FOR SEXY FUN STOCKINGS + SUSP. No door fee No rush **Tel: 07707 454340**

GLASGOW SOUTHSIDE
SCOTTISH SXY LADY
5* KISSES & CUDDLES
7 DAYS 10am-7pm
MATURE KISSES KATE AVAILABLE SATURDAY AND MONDAY ONLY
0141 6361445

GLASGOW SEXY FOR YOU PLAYTIME DUO 40Y+ AVAILABLE MON-SAT **0141 558 6454**

SCOTTISH

GLASGOW MARY *********** STRICT SOPHISTICATED GLAMOROUS DISCREET CALL **0141 649 8024**

NEW DUNFERMLINE PETITE BECCA 32H Pretty & Mischievous All Levs Toys Uniforms & Roleplay IN/OUT CALL **07810418693**

GGOW 5***** SCOTTISH RED HOT 40+ STOCKINGS, SUSPENDERS & HEELS **Call 07779825512**

FALKIRK **** SEXY MASSAGE OPEN 7 DAYS 10am-9pm ****** **Tel: 07459 800558**

BORDERS

CARLISLE XXX Don't miss the ultimate experience! **CALL ME ON 07986185145**

Barrow-In-Furness BUSTY EBONY 38GG + CURVY 24 Hrs IN AND OUT CALLS - 28 YEARS **Call me on 07957 394287**

CARLISLE
Sexy Lovely lady Available 10-10
Staff required
CALL 01228 512995

TYNE TEES

NEWCASTLE CC KATY THAI YOUNG & SLIM 23yrs 5 min walk from Central Station VERY DISCREET **07845587297**

YORKSHIRE

WAKEFIELD SLIM MATURE BROWN HAIR SIZE 10 ALL LEVELS IN/OUT CALLS **01924676067 / 07900096277**

GRANADA

CREWE
129-133 Nantwich Road
5*GIRLS IN 5* SURROUNDINGS
11AM - 8.30PM 7 days
01270 215600
www.brooklynsmassage.co.uk

GEMINI MASSAGE
Manchester M26 2UG
SAUNA / MASSAGE
BACK TO NORMAL &
OPEN 24/7
STAFF WANTED
Call 0161 723 5430

M6/J23 EARLSTOWN M62/J9
**** FULLY INCLUSIVE ****
**** UP & DOWN ****
01925 228506

WARRINGTON ****************** NEW ORIENTAL 10am-12pm IN / OUT CALLS CALL ME NOW **07478411113**

CENTRAL

BIRMINGHAM MATURE SEXY BBW 50DD BIG BOOBS MARIE * 2 GIRL POSSIBLE * **Call me on 01214398256 or 07858097908**

ANGLIA

RONA & FRIENDS
IPSWICH ADULT PLAYHOUSE
IP4 5BN
THE ONLY BRITISH DUO IN SUFFOLK
MON-FRI 10am-7pm
Car Park & Shower Facilities on Site
01473 270 120
ronaipswich.com

LONDON

TOWER BRIDGE BABES MASSAGE
STAFF REQ'D
IN CALLS ONLY FROM 11AM TO 10PM
07858 069 920
www.towerbridgebabesmassage.co.uk

ADULT CONTACTS

FREE TEXT MESSAGES from women wanting discreet ADULT FUN!
Call 02031 300922 for full details
Discretion assured! +18

Classified RATES

ADVERTISE HERE FROM JUST...
£59.50
TO BOOK OR DISCUSS YOUR ADVERT CALL:
0161 381 0180

CHAT N DATE

CHAT OR DATE
13p per min
WOMEN CHAT FREE!
MEN: 0871 908 1826
GAY: 0871 908 1806
WOMEN: 0800 075 7304

18+. Helpdesk 0207 966 9686. 0871=13p per min + your network's access charge. 0800=free. Live calls recorded. SP:4D.

MEET GIRLS NOW!
Chat, Flirt & Date
13p per min
0871 908 1782

18+. Helpdesk 0207 966 9686. 0871 = 13p per min + your network's access charge. Live calls recorded. SP:4D.

GAY

GAY CHAT
13p per min
Gay, Bi or just Curious you'll find plenty of GUYS to chat to here.
0871 908 1798

18+. Helpdesk 0207 966 9686. 0871 = 13p per min + your network's access charge. Live calls recorded. SP:4D.

GAY CHAT only 13p per min
0871 908 1665

18+. Helpdesk 0207 966 9686. 0871 = 13p per min + your network's access charge. Live calls recorded. SP:4D.

GAY CHAT
13p per min
0871 908 1847

18+. Helpdesk 0207 966 9686. 0871=13p per min + your network's access charge. Live calls recorded. SP:4D.

TEXT

Hardcore Horny HOUSEWIFE
"I Love to be bent over the kitchen table"
TXT CAMILE TO 89098

WDM POBox 143 BN1880DF £1.50 per message. Max 3 replies per message sent. 18+ Only, must have the bill payers' permission. Service for entertainment purposes only. STOP to 89098 to stop service. You may receive free promo messages. To optout text OPTOUT to 89098. Help 03333130016.

WET & WILD FILTH
LET ME SPRAY YOUR FACE & THEN DRINK IT ALL UP!
TEXT: SQUIRT TO: 89098
TEXT NOW & LET ME SQUIRT ALL OVER YOU!

WDM POBox 143 BN1880DF £1.50 per message. Max 3 replies per message sent. 18+ Only, must have the bill payers' permission. Service for entertainment purposes only. STOP to 89098 to stop service. You may receive free promo messages. To optout text OPTOUT to 89098. Help 03333130016.

XXX HOUSEWIVES PLICIT
I'M YOUNG AT HEART, LOVE TO PARTY & ENJOY REGULAR ONE NIGHT STANDS. TEXT ME
TXT LUCY TO 89098

WDM POBox 143 BN1880DF £1.50 per message. Max 3 replies per message sent. 18+ Only, must have the bill payers' permission. Service for entertainment purposes only. STOP to 89098 to stop service. You may receive free promo messages. To optout text OPTOUT to 89098. Help 03333130016.

TEXT

DISCREET LONELY HOUSEWIFE
Not had any in ages & up for some filthy texting with a nympho!
Txt: LIBBY To: 89098

WDM POBox 143 BN1880DF £1.50 per message. Max 3 replies per message sent. 18+ Only, must have the bill payers' permission. Service for entertainment purposes only. STOP to 89098 to stop service. You may receive free promo messages. To optout text OPTOUT to 89098. Help 03333130016.

TEXTALK
men: women: gay:
'mmidw' 'wmidw' 'gmidw'
£1.50 per 6 msgs sent/recvd.
text to: 88199

18+. Helpdesk 0207 966 9616. Standard network charges apply. Women: Network charges only. Send STOP to 88199 to stop. You may be sent free mktg msgs for similar services. Text NO INFO to 88199 to opt out. IP: X-On.

ADULT CHAT

18+ teen sex 46p per minute
Live 1-2-1 Mobiles 69179 60p per min
0908 520 1109

SHORTEST INTRO IN THE UK
46p per msg
PROPER FILTHY GIRLS 18+
WANT 2 HELP U UNLOAD!!
0908 520 5266

ADC Media PO Box 4504 M61 0GJ. Calls recorded & cost 46p per min plus your network access charge. 69179=60p per min. Over 18s. Bill payers permission. We may send promo msgs. Opt out & Helpline 01616073017.

GRANNY SEX
46p per minute
STRAIGHT THRU!
0908 520 6990
Mobiles Call 69179 60p per min

DIRTY HOUSEWIFE XXX SEX
'I'm at HOME & wanna MAKE U COME!'
46p per minute
0908 520 6991
CHEAP LIVE CHAT

ADC Media PO Box 4504 M61 0GJ. Calls recorded & cost 46p per min plus your network access charge. 69179 = 60p per min. Over 18s. Bill payers permission. We may send promo msgs. Opt out & Helpline 01616073017.

YOUR ALL NEW CELEBRITY Sport

IS OUT NOW! ONLY £2.95

ADULT CHAT

XXX 46p per minute
SEX Chat LIVE 1-2-1
18+ Dirty Girls
0908 520 1107
Mobiles Call 69179 60p per min

GRANNY SEX CHAT 46p per minute
0908 520 1108
Mobiles Call 69179 60p per min

ADC Media PO Box 4504 M61 0GJ. Calls recorded & cost 46p per min plus your network access charge. 69179=60p per min. Over 18s. Bill payers permission. We may send promo msgs. Opt out & Helpline 01616073017.

DVDS

GET 40 HOURS OF FILTH FOR JUST £40
THAT'S JUST £1 PER HOUR!
CHOOSE FROM 40 HOURS OF LESBIAN, ASIAN, AMATEUR TEEN, LATINA, MILF, PORN STARS OR BIG TITS PORN DVDS.
CREDIT CARD ORDERS 0034 680 585 682
MON TO FRI 9.30AM TO 6PM
La Creme, Avda de Mijas 14, Fuengirola, 29640, Malaga, Spain.
USE £1.17 POSTAGE TO SPAIN

Classified RATES

ADVERTISE HERE FROM JUST...
£59.50
TO BOOK OR DISCUSS YOUR ADVERT CALL:
0161 381 0180
OR EMAIL
lorraine@sundaysport.co.uk

CLASSIFIED DEADLINES

MIDWEEK Sport
Tuesday @ 12.00pm

WEEKEND Sport
Thursday @ 12.00pm

SUNDAY Sport
Friday @ 12.00pm

PUZZLES

CROSSWORD

ACROSS
5. Unit of length (4)
7. Harmonica (5,5)
8. Leg joint (4)
10. Soon (4)
12. Along with (3)
13. Rank (6)
16. Vital organ (5)
18. Forbid (3)
20. Look lasciviously (4)
21. Elevator (4)
22. Stick, shaft (3)
24. Respond (5)
25. Sahara, for example (6)
26. Finish (3)
27. Money reserve (4)
29. Religious image (4)
33. Simple (10)
34. Wheel surround (4)

DOWN
1. Foot digit (3)
2. Knock senseless (4)
3. Act of lending (4)
4. In the past (3)
5. Pen fluid (3)
6. Board game (5)
9. Premature (5)
10. Stick or hold fast (6)
11. Short punch (3)
13. Begin (5)
14. Body powder (4)
15. In agreement (6)
17. Cupid (4)
19. Look at minutely (5)
23. Precipitation (3)
25. Lure (5)
27. Petrol, for example (4)
28. Short letter (4)
30. Born (3)
31. Limb (3)
32. Noah's vessel (3)

SPORTDUKO

3		2	1		9	7		4
	8						5	
			6		3			
9	2						4	5
		4	8		5	9		
8	1						7	6
			9		4			
	9						6	
5		8	3		6	1		2

LET'S GET QUIZICAL!

1. THE 75th Golden Globes saw actresses wear what colour gowns in solidarity with victims of sexual assault and harassment?
a) Red
b) White
c) Purple
d) Black

2. WHO finally got his dream move to Barcelona after a £142million deal was agreed with Liverpool?
a) Mo Salah
b) Philippe Coutinho
c) Roberto Firmino
d) Jordan Henderson

3. WHICH BBC presenter quit her high-ranking position, citing pay inequality with male colleagues as the reason?
a) Louise Minchin
b) Fiona Bruce
c) Carrie Gracie
d) Victoria Derbyshire

4. WHICH TV presenter has revealed she shoves handwarmers down her dress to keep her tits warm?
a) Holly Willoughby
b) Tess Daly
c) Kate Garraway
d) Clare Balding

5. WHO knocked holders Arsenal out of the FA Cup with a shock 4-2 win on Sunday?
a) Bristol City
b) Fulham
c) Nottingham Forest
d) Birmingham

6. WHAT popular painkiller can make men infertile by shrinking their bollocks, it's claimed?
a) Paracetemol
b) Codeine
c) Ibuprofen
d) Beer

7. WHICH programme has been voted the best Children's TV Show of All Time?
a) Tiswas
b) Blue Peter
c) Crackerjack
d) Postman Pat

8. WHAT is the official name for the Aussie Flu sweeping the UK?
a) H3N2
b) 2HB
c) H1N4
d) C3P0

9. WHO is to be the presenter of the Bafta Film Awards on February 18 – the first female to get the job since 2001 – after Stephen Fry, who's done it for 12 years, stepped down?
a) Kate Winslett
b) Anne Widdicombe
c) Georgia 'Toff' Toffolo
d) Joanna Lumley

10. WHAT has appeared on the head of pet rabbit Fluff, causing excitement for its owner in Penzance, Cornwall, and many easily impressed types?
a) A bun
b) A cross
c) An egg
d) The face of Jesus

ANSWERS

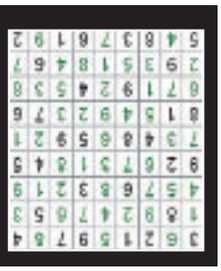

CROSSWORD:
ACROSS: 5. Inch; 7. Mouth organ; 8. Knee; 10. Anon; 12. And; 13. Status; 16. Heart; 18. Ban; 20. Leer; 21. Lift; 22. Rod; 24. React; 25. Desert; 26. End; 27. Fund; 29. Icon; 33. Elementary; 34. Tyre.
DOWN: 1. Toe; 2. Stun; 3. Loan; 4. Ago; 5. Ink; 6. Chess; 9. Early; 10. Adhere; 11. Jab; 13. Start; 14. Talc; 15. United; 17. Eros; 19. Study; 23. Dew; 25. Decoy; 27. Fuel; 28. Note; 30. Nee; 31. Leg; 32. Ark.

QUIZ:
1 – D, 2 – B, 3 – C, 4 – A, 5 – C, 6 – c), 7 – B, 8 – A, 9 – D, 10 – B.

Top sex trends to make 2018 go with a bang

Lauren Burgess says...

"FIFTY Shades of Grey is my favourite film and I'm looking for my very own Christian Grey. Being submissive really turns me on and being handcuffed and blindfolded while someone has their wicked way with me is my idea of heaven."

Rachel Fitzpatrick says...

"I OFTEN work away from my fella and we're always wanking off together on Skype, but it would be amazing if he could control my vibrator over the internet! It would almost be like he was there and I'll be first in the queue for one of those."

By WENDY THOMAS
news@sundaysport.co.uk

BRITAIN is set for a bumper year of SEX... as 2018 is tipped to be the kinkiest year between the sheets we've ever had.

Sex expert Annabelle Knight has listed the top five sex trends she reckons will take over our bedrooms.

And she's convinced that 2018 is going to go with a BANG.

"It needs to be stressed that as a country our sex lives have never been better," she said.

"Sex has evolved so much for the better over the last five years. If you are enjoying your first experience of sex in 2018, you couldn't have started at a better time!"

Here are five intimate trends that will prove popular in 2018.

SEX ROBOTS

The first kinky cyborgs made their way to market in 2017 and the demand is showing no signs of slowing down.

Last year, the perception of sex robots was still a little taboo.

But with brothels across Europe offering bots instead of real-life babes, they'll be even more accessible in 2018.

VIRTUAL REALITY

Virtual reality porn has taken off. It could get even raunchier this year.

The ability to create 3D models of real life people means you could potentially bonk your favourite celebrity or crush this year.

CUSTOMISABLE SEX TOYS

Consumers have shown an interest in sex toys that are personally tailored to themselves and this year detailed dildos are set to fly off the shelves.

Already there is a best-selling silicone cock which women can personalise with their partner's face – and even more novelty toys are set to enter the shops this year.

BDSM

With the third, and final, *Fifty Shades of Grey* movie set to hit cinemas this year, BDSM shagging is set to sweep the world once more.

Handcuffs, blindfolds and neck restraints are some of the kinky acts that have been teased in the movie trailer.

And experts reckon fans will be dying to recreate the scenes in their own boudoirs.

LONG-DISTANCE LOVE

Many long-distance couples struggle with the lack of intimacy, but tech inventors have come up with a clever way to keep the spark alive.

A number of companies allow you to play together without being in the same room by controlling each other's sex toys – and even more advances are set to come this year.

We asked three Sport stunnas what they're looking forward to trying out...

Karyn Price says...

"SEX robots freak me out, I just can't get my head around shagging a robot! Although I do quite like the sound of a personalised dildo – the bigger the better for me!"

BRITAIN'S CHEAPEST SEX CHAT! FROM 65p PER MIN...GET STUCK IN!
FILTHY LIVE GIRLS JUST

the UK's cheapest chat! STRAIGHT TO THE GOOD BITS 0909 604 2295 Just 65p 2 bet off from the filthiest nymphos!
Calls cost 65p/min + vr fone company access chrge. Roldvale PO Box132, DA51LU Careline: 0303 031 044

EXPERIENCED OLDER LADIES 0982 661 1003
Calls cost £1.55/min + vr fone company access chrge. Roldvale PO Box132, DA51LU Careline: 0303 031 044

CALL ME AT HOME & LISTEN TO WHAT I'M DOING ON THE PHONE! 0908 391 7182
Calls cost £3.60/min + vr fone company access chrge. Roldvale PO Box132, DA51LU Careline: 0303 031 044

I'LL MAKE YOUR DAY IN 60 SECONDS! 0909 027 7120
Calls cost £1.50/min + vr fone company access chrge. Roldvale PO Box132, DA51LU Careline: 0303 031 044

I'LL MAKE YOU CUM IN 30 SECS! NO BORING INTROS! JUST GET STUCK IN! 0982 661 2192
Calls cost £1.50/min + vr fone company access chrge. Roldvale PO Box132, DA51LU Careline: 0333 313 7846

IT HURTS... don't stop! 'A' virgin! LIVE 1-2-1 0909 996 9721
Calls cost £1.55/min + vr fone company access chrge. Roldvale PO Box132, DA51LU Careline: 0303 031 044

DOMINATION! LIVE! HARDCORE! EXTREME! 0908 391 0168
Calls cost £3.60/min + vr fone company access chrge. Roldvale PO Box132, DA51LU Careline: 0333 313 7846

TAKE ME FROM BEHIND YOU'LL CUM IN 30 SECS! 09090 277 599
Calls cost £1.50/min + vr fone company access chrge. Roldvale PO Box132, DA51LU Careline: 0333 313 7846

YOU JERK OFF... I'll be doing it, too! LIVE 1:1 09090 277 491
Calls cost £1.50/min + vr fone company access chrge. Roldvale PO Box132, DA51LU Careline: 0303 031 044

EMPTY YER SACK OVER SALLY'S 62YO TITTIES! 0909 996 9733 LIVE CHAT
Calls cost £1.55/min + vr fone company access chrge. Roldvale PO Box132, DA51LU Careline: 0303 031 044

NASTY LITTLE CHAV WIV A DIRTY MOUF 0982 930 6657
Calls cost £3.60/min + vr fone company access chrge. Roldvale PO Box132, DA51LU Careline: 0333 313 7846

LIVE! LISTEN! DON'T TALK! JERK OFF! 0982 661 8438 HEAR ME CUM!
Calls cost £1.50/min + vr fone company access chrge. Roldvale PO Box132, DA51LU Careline: 0333 313 7846

CALL OLDER LADIES FOR ADULT PLEASURE EXPERIENCED LADIES WANT TO TALK DIRTY WITH YOU 24/7! LIVE CHAT 09090 271563
Calls cost £1.50/min + vr fone company access chrge. Roldvale PO Box132, DA51LU Careline: 0303 031 044

SEX SOUNDS! GET READY TO JERK OFF! 0908 082 5325
Calls cost £3.60/min + vr fone company access chrge. Roldvale PO Box132, DA51LU Careline: 0303 031 044

OLDER HOUSEWIVES 18+ Horny & sitting at home waitin' for your call... 0908 391 7191
Calls cost £3.60/min + vr fone company access chrge. Roldvale PO Box132, DA51LU Careline: 0303 031 044

FILTHY HOT BABES GAGGING FOR IT!!! 0982 700 0170 45p
Calls cost 45p/min + vr fone company access chrge. Roldvale PO Box132, DA51LU Careline: 0303 031 044

NAUGHTY LADYBOYS NO INTROS...STRAIGHT TO THE HOT ACTION! XRATED 0982 700 0175 45p
Calls cost 45p/min + vr fone company access chrge. Roldvale PO Box132, DA51LU Careline: 0303 031 044

TIGHT, JUST LEGAL TEENS 18+ teens are ready for you! 0982 700 0178 45p
Calls cost 45p/min + vr fone company access chrge. Roldvale PO Box132, DA51LU Careline: 0303 031 044

WE'LL DOMINATE YOU! WHEN WE'RE UNLEASHED YOU'LL BE BEGGING US TO LET YOU CUM! 0982 700 0179 46p
Calls cost £3.60/min + vr fone company access chrge. Roldvale PO Box132, DA51LU Careline: 0303 031 044

FILTHY GRANS QUICK RELIEF WE'LL PROVE EXPERIENCE MATTERS!!! 0982 930 4588
Calls cost £3.60/min + vr fone company access chrge. Roldvale PO Box132, DA51LU Careline: 0303 031 044

LISTEN TO ME AS I FINGER MY SLIPPERY SLIT! 0908 082 5258
Calls cost £3.60/min + vr fone company access chrge. Roldvale PO Box132, DA51LU Careline 0333 313 7846

I'M SO FILTHY FILTHY YOU'LL EXPLODE IN SECONDS! 0909 642 8660
Calls cost £1.55/min + vr fone company access chrge. Roldvale PO Box132, DA51LU Careline: 0303 031 044

FILTHY LIVE GIRLS FROM JUST 65p PER MINUTE
BRITAIN'S CHEAPEST SEX CHAT!

GRABBA GRANNY
PLUNGE MY SLACK P***Y
0982 519 1165

DOMINATION
Mistress Seeking Slaves!
Call me now!
0909 996 1510

CHAT LIVE TO THE FILTHIEST HORNIEST HARDCORE BABES NOW!
LIVE HARDCORE BABES!
0909 604 3060
JUST 65p PER MINUTE

TINY TIGHT TEENS! 18+
SQUEEZE INSIDE! VIRGIN HOLE
0982 519 1116

FETISH FILTH LIVE 1-2-1
GLAMOURPUSS LOVES TO DRESS UP & ROLEPLAY!
WHO WILL YOU BE?
0909 996 1548

65 YR OLD GRANNY!
LIVE AT HOME NOW!
0982 519 1110

ASIAN GLORY
SUCK MY NIPPLES AS I RIDE YOU!
0982 519 1193

Lady BOYS!
YOU KNOW YOU WANT TO TRY IT!
I WON'T TELL ANYONE!
IT'LL BE OUR LITTLE SECRET!
CALL ME NOW & USE MY HOLES!
0982 519 1161

KNICKER lovers
REAL GIRLS LOOKING FOR FILTHY GUYS!
SMELL MY FILTHY DIRTY KNICKERS
0982 519 1134

FRESH CLEAN TEENS 18+
HUNGRY HORNY IN NEED OF XXX LIVE SEX CHAT
Call Me!
0909 996 1518

MISTRESS HORNDON
BEG FOR YOUR PAIN
BEG FOR YOUR PLEASURE
0982 519 1166

SHINY, SHINY LEATHER!
DRESS OF MY DREAMS! I WISH I TO BE FILTHY!
LIVE 1-2-1 LIVE 1-2-1 LIVE 1-2-1
0909 996 1520

LADY BOYS
DO ME DOGGY I'M NICE & TIGHT!
0982 519 1183

OLD HORNY WIVES LIVE!
YOU LOOKING FOR A TOY BOY?
0982 519 1131

Posh & Dirty!
Prim & Proper FILTHY!
0982 519 1185

FILTHY OLDER HOUSEWIVES
Hubbies Away & I need SEX!
0909 996 1504

NYMPHO GIRLS
CAN'T GET ENOUGH C**K!
CALL NOW! 0982 519 1150 LIVE 1-2-1

EASTERN BEAUTIES
SLIDE TIGHT HOLE!
LIVE 1-2-1
0982 519 1104

FILTHY LIVE BLACK BABES
F**K MY TITS! SUCK MY NIPS!
LIVE 1-2-1
0909 996 1526

BIG BOOBS
F**K!
0909 996 1533

LIVE 1-2-1 "No Name In My Cock" LIVE 1-2-1
KINKY LESBIANS-LIVE!
0982 519 1189

What's Your Fetish
KNICKER LOVERS 0982 519 1137
LEATHER/RUBBER 0982 519 1197
ADULT BABIES 0982 519 1146
FOOT FETISH 0982 519 1158
SUBMISSIVES 0982 519 1179
DOMINATION 0982 519 1175
ALL LIVE! & FILTHY

100% HARDCORE
JUST 65p PER MINUTE
A**L LOVERS 0909 604 3050
ORAL SEX BABES 0909 604 3069
NYMPHO GIRLS 0909 604 3061
PURE FILTH 0909 604 3055

I GOT CUTE LITTLE TITTIES AND A LOVELY HARD PRICK!
CALL ME!
0982 930 4591
GENUINE UK TV CHAT
T15
Calls cost £3.60/min + yr fone company access chrge. Roldvale PO Box132, DA51LU Careline: 0333 313 7846

YOUNG MUM AT HOME
BORED 'N' GAGGIN FOR C**K!
0982 930 6661
T16
Calls cost £3.60/min + yr fone company access chrge. Roldvale PO Box132, DA51LU Careline: 0333 313 7846

MISTRESS MISERY
"BOW AT MY FEET AND BEG ME FOR PLEASURE!"
EXTREME LIVE DOMINATION
0982 519 1124

FILTHY CHEAP SLAPPER CHAT
0982 930 4581
T17
Calls cost £3.60/min + yr fone company access chrge. Roldvale PO Box132, DA51LU Careline: 0333 313 7846

YOU LISTEN...
I'LL FINGER MYSELF TILL I C*M FOR YOU
0908 082 5324
T18
Calls cost £3.60/min + yr fone company access chrge. Roldvale PO Box132, DA51LU Careline: 0333 313 7846

OLDER WIVES
EXTRA FILTHY XXX MINUTES
WHEN HUBBIES AWAY MY P**Y WILL PLAY!
LIVE 1-2-1
CHEATING OLD BINT!
0909 996 1542

KWIK W**K OFF!
MY FILTHY CHAV MOUF
T19
0982 930 6657
Calls cost £3.60/min + yr fone company access chrge. Roldvale PO Box132, DA51LU Careline: 0333 313 7846

UK DOM LIVE CHAT
FILTHY F**K IN FETISH CHAT
0908 391 0168
Calls cost £3.60/min + yr fone company access chrge. Roldvale PO Box132, DA51LU Careline: 0333 313 7846

KINKY TEENS 18+
I'M ALL DRESSED UP AND READY TO F**K CALL ME NOW!
LIVE 1-2-1
XXX FILTH!
0982 519 1118

HIGH HEEL HELL ANY 18+
FOOT FETISH FILTH!
0909 996 1523

JUST LISTEN TO ME AS I FINGER MY WET P***Y JUST FOR YOU...
THEN HEAR ME C*M
CALL ME TODAY:
0908 391 0865
T21
Calls cost £3.60/min + yr fone company access chrge. Roldvale PO Box132, DA51LU Careline: 0333 313 7846

GRIM GRANNY
OLD SLOPPY BUCKET F**K!
LIVE 1-2-1
0982 519 1140

BANGKOK LADY BOYS
ANY HOLE'S A GOAL!
CALL ME NOW!
0982 519 1143

T09
FILTHY OLD **** ERS!
"I want you right up my old p****y!"
0982 930 4588
Calls cost £3.60/min + yr fone company access chrge. Roldvale PO Box132, DA51LU Careline: 0333 313 7846

T08
LIVE DOM CHAT
PULL THAT PATHETIC PRICK FOR ME
0908 391 3537
Calls cost £3.60/min + yr fone company access chrge. Roldvale PO Box132, DA51LU Careline: 0333 313 7846

WHAT'S YOUR FETISH? LIVE 1-2-1
• UNIFORMS
• ROLEPLAY
• SUBMISSION
• DOMINATION
• ANYTHING GOES!
0982 519 1171

Wanna hear me finger my slippery slit?
0908 082 5258
T11
Calls cost £3.60/min + yr fone company access chrge. Roldvale PO Box132, DA51LU Careline: 0333 313 7846

LISTEN! I'M GONNA CLIMAX FOR YOU!
0908 391 0864
T10
Calls cost £3.60/min + yr fone company access chrge. Roldvale PO Box132, DA51LU Careline: 0333 313 7846

TALK DIRTY TO RED HOT BLACK WOMEN
T14
0908 082 3949
Calls cost £3.60/min + yr fone company access chrge. Roldvale PO Box132, DA51LU Careline: 0333 313 7846

I luv to play with myself especially when I know someone is listening...CALL
0908 391 0873
"Hear me w****ing off just for you!"
T22
Calls cost £3.60/min + yr fone company access chrge. Roldvale PO Box132, DA51LU Careline: 0333 313 7846

100% FETISH CHAT
WHAT'S YOUR PLEASURE?
K20
0908 082 0796
Calls cost £3.60/min + yr fone company access chrge. Roldvale PO Box132, DA51LU Careline: 0333 313 7846

#SEX HEALTH

Steak and oral treat when you eat your meat!

Lindsey Marie Cole
Age 21, 34C-24-34, from Dorking

By BECCA STUBBS
becca@sundaysport.co.uk

MEAT eaters have more SEX than vegetarians, according to a new study.

A poll has proved that 46% of those who include meat into their diet get down and dirty at least once a week.

But it's bad news for folk who stick to a veggie diet, as just 16% of them admitted to getting a bonk in the same period.

The Gourmet Meat Club study quizzed 2,000 Brits on their diet habits and sex lives.

Broken down by country, the Welsh were the top of the carnal carnivore charts, with 49% who ate meat every day reporting that they had sex one or more times every week.

They were followed by the English (46%) and the Scots (40%) with both countries eating meat everyday and bonking regularly every week.

Professor Walter Ogana thinks he's cracked the code on why meat eaters are getting more bang for their buck between the sheets.

He took to Twitter to share his views, saying: "Meat turns you into the animal you're eating.

"The animal propensities or lower powers are magnified above reason. The lesser the power of reason, the more debased that humanity becomes.

Vices

"Thus more sexual activities, murders and revelry among other vices."

Meat also took centre stage on date nights as well, with the most popular dish to cook before a night of passion being a steak, with 18% saying they would serve up the meaty treat.

A total of 17% said they would make a roast dinner, with 9% making spaghetti and just 8% a spicy curry.

Although eating a plant-based diet might not give you a boost in the bedroom, it is proven to have a number of health benefits.

According to the Icahn School of Medicine in New York, vegetarians cut their risk of heart failure by a whopping 42%.

Midweek Sport model Lindsey Marie Cole said: "I'm not too bothered by what fellas eat – it's what they do in the bedroom that counts for me.

"If I'm with a veggie and he's not in the mood, I'll happily do a sexy striptease to get him horny!

"As long as you're sexy enough, it's easy to turn on a hot-blooded male with a set of underwear and a good blowjob!"

NEW! BRITAIN'S FAVOURITE CHEAP CHAT LINES! FROM 46P PER MIN

VIRGIN TEEN! 18+ Enjoy Our Tight Wet Young Holes! JUST 46P PER MIN 0983 919 0689

Nasty CHAV with a filthy Gob! CHAV CHAT! 0982 613 1996*

Knicker Lovers! I've just C*M in my Panties! Now Lick 'em! 0982 613 1971*

Submissive ❤ Willing ASIAN BABE! Eager to Pleeeeze! JUST 46P PER MIN 0983 919 0681

Just 69! FILTHY OAP! My Old Slack Hole Needs Filling! JUST 46P PER MIN 0983 919 0677

FILL MY DIRTY HOLE! ...then watch it dribble out!! 0982 613 1972*

CONFESSIONS! DON'T TALK, JUST LISTEN!

30 SEC TIT WANK	0983 919 0691
SPANK ME	0983 919 0692
BLOW THE BOSS	0983 919 0693
FETISH FANTASY	0983 919 0694
EVIL ANGEL!	0983 919 0695
LADYBOY FILTH	0983 919 0696

NO ONE IS MORE FILTHY OR CHEAPER! 46P

ADULT BABIES Nappy Happy Nurse Will Pamper Her Baby Boy! 0982 613 1973*

GREAT GRANNIES! Listen to me finger my hairy minge! 0982 613 1997

SISSY SCHOOL! Training! Discipline! Feminisation! 0982 613 1989

Calls cost £0.65 per minute to 09826, £0.46 per minute to 09839 plus your phone company's access charge. All live calls are recorded in compliance with PP+ regulations. Service provided by Lux2Chat PO Box 143 BN18 8DF. Users must be over 18 yrs and must have the bill payers' permission. Care line 03333130018. You may receive free promotional messages. To optout of marketing text OPTOUT to 89098.

HARDCORE LIVE CHAT ONLY 46P PER MINUTE!

XXX LIVE 1-2-1 SEX CHAT
TREME FILTH
46p PER MINUTE
0983 919 1718
15+ only. 46p per minute plus 'Access Charge'. Calls Recorded. LL98 Ltd. 0208 114 2016

YOUR SECRET LADY BOY
It'll be our Little Secret!
LIVE 1-2-1
0983 919 1869
15+ only. 46p per minute plus 'Access Charge'. Calls Recorded. LL98 Ltd. 0208 114 2016

Call Now to Start Your Extreme SISSY TRAINING!
0983 919 1874
18+ only. 46p per minute plus 'Access Charge'. Calls Recorded. LL98 Ltd. 0208 114 2016

Posh Women
Live 1-2-1
Nibble My Nipples!
0983 919 1765
46p Per Minute
15+ only. Calls cost 46p per minute plus 'Access Charge'. All Calls are Recorded. LL98 Ltd. Customer Careline: 0208 114 2016

FILTHY ASIAN BABES LICK MY PERT NIPS!
0983 919 1863
LIVE 1-2-1
18+ only. 46p per minute plus 'Access Charge'. Calls Recorded. LL98 Ltd. 0208 114 2016

BLACK BOOTY
BANG MY A**E
KINKY & HOT!
46p
LIVE 1-2-1
0983 919 1853
18+ only. Calls Recorded and cost 46p per minute plus 'Access Charge'. LL98. Customer Careline Ltd. 0208 114 2016

EXPERIENCED WOMEN!
BANG ME FROM BEHIND!
46p
0983 919 0808
18+ only. Calls Recorded and cost 46p per minute plus 'Access Charge'. LL98. Customer Careline Ltd. 0208 114 2016

ADULT BOBBIES
0983 919 1782
Nanny will Kiss it All BETTER!
Live 1-2-1
18+ only. 46p per minute plus 'Access Charge'. Calls Recorded. LL98 Ltd. 0208 114 2016

What's Your FETISH?
WORSHIP My High Heels
W**K on my Stockings
0983 919 0819
46p PER MINUTE
18+ only. 46p per minute plus 'Access Charge'. Calls Recorded. LL98 Ltd. 0208 114 2016

46p PER MINUTE KINKY LIVE SEX CHAT
LIVE 1-2-1 LIVE 1-2-1
FOOT FETISH 0983 919 1717
LATEX SLUTS 0983 919 0723
LADY BOYS! 0983 919 1760
80+ GRANNY 0983 919 1822
SISSY TRAINING 0983 919 1761
ADULT BABIES 0983 919 1757
PURE FILTH 0983 919 1867
DOMINATION 0983 919 1887
SPANKING 0983 919 0885
HARDCORE 0983 919 0757
18+ only. 46p per minute plus 'Access Charge'. Calls Recorded. LL98 Ltd. 0208 114 2016

JUST LEGAL 18+
XXX FILTH
TASTE MY FRESH A**E
0983 919 1751
18+ only. 46p per minute plus 'Access Charge'. Calls Recorded. LL98 Ltd. 0208 114 2016

AN NAUGHTY & STRETCH
LIVE 1-2-1
46p
YOUNGER WIVES
0983 919 0773
18+ only. 46p per minute plus 'Access Charge'. Calls Recorded. LL98 Ltd. 0208 114 2016

DRESSED TO PLEASE & TEASE
SPUNK ON MY DRESS!
46p
0983 919 0730
18+ only. 46p per minute plus 'Access Charge'. Calls Recorded. LL98 Ltd. 0208 114 2016

LIVE 1-2-1 LIVE 1-2-1 LIVE 1-2-1 LIVE 1-2-1
46p PER MINUTE
SERIOUS MISTRESSES
0983 919 1850
WORSHIP ME SLAVE FROM HEAD TO TOE
YOU'RE PATHETIC!
LICK MY SHOES CLEAN!
46p PER MINUTE
Callers must be over 18 and have bill payers permission. All calls cost 46p per minute plus 'Access Charge'. All Calls are Recorded. LL98 Ltd. Customer Careline: 0208 114 2016
We may send you free promotional sms messages. If you would like to opt-out of receiving free promotional sms messages please text OPTOUT to shortcode 89077.

70+ GRANNY
46p HUNGRY FOR YOUR C**K!
0983 919 1894
18+ only. 46p per minute plus 'Access Charge'. All calls are recorded. LL98 Ltd. 0208 114 2016

BANGKOK CHICKBOYS 100% FILTH
46p per minute
WRONG
CALL NOW!
0983 919 0896
18+ only. 46p per minute plus 'Access Charge'. All calls are recorded. LL98 Ltd. 0208 114 2016

Chat Or Date!
100s of Men & Women Online Right Now
ONLY 13p PER MIN
Men call: 0871 908 9537
Women: 0800 075 7704
18+. Help - 0207 966 9686. 0871 = 13p per min + your network's access charge. 0800 = free. Bill payers permission. Live calls recorded. SP:4D.

• Biggest base of men in UK
• Guys in your area
• 100s of guys online right now
• Hook up tonight
GN
ONLY 13p PER MIN
0871 908 9651
18+. Helpdesk 0207 966 9686. 0871=13p per min + your network's access charge. Live calls recorded. SP:4D.

EATS SLUT WANTS A COCK IN EACH HOLE
09826 138 016
I'M STILL A VIRGIN CAN YOU HELP. CALL ME NOW!
09826 138 017
SEXY NAUGHTY STOCKING CLAD & HORNY! SHE WANTS YOUR COCK NOW
09080 150 602
LIVE MILF MAID WILL SUCK YOU DRY
09826 138 018
SLUTS WITH TITS!
09080 150 601
BUSTY, SEXY HUNGRY TEACHER SHOWS & TELLS YOU HOW SHE WANTS IT!
09096 040 400
LIVE KINKY FETISH F**K
09080 150 603
Calls cost £1.10 per minute to 09080 & 60p per minute to 09826 & 09096 plus your phone company's access charge. All live calls are recorded in compliance with PPI+ regulations. Service provided by LuvChat PO Box 143 BN18 8DF. Some automated messages may be sent for billing purposes. Not a subscription service. Adult text chat service with no guarantee of meeting made or implied. Service is for entertainment/fantasy/role play purposes only. Photos are of models and are for display purposes only. Text STOP to 89088 to stop service. Users of all services must be over 18 yrs and must have the bill payers' permission. Customer help line 03333130018. You may receive free promotional messages. To optout of marketing text OPTOUT to 89088.

BLACK BABES
LETS CHAT LIVE
COME BETWEEN MY HOT BLACK BACK
REAL GIRLS XXX FILTH
46p per minute
0983 919 0857
18+ only. 46p per minute plus 'Access Charge'. Calls are Recorded. LL98 Ltd. 0208 114 2016

KINKY LESBIANS LOOKING FOR GUYS!
LIVE 1-2-1
ONLY 46p
CALL US NOW!
He and my Girlfriend are Lesbian, what does a Real Cock Feel Like?
0983 919 0770
18+ only. 46p per minute plus 'Access Charge'. Calls are Recorded. LL98 Ltd. 0208 114 2016

XXX GIRLS CHOOSE YOUR PHONESEX ONLY 46p PER MINUTE
BANGKOK CHICK BOYS 0983 919 0881
HORNY HOUSEWIVES 0983 919 1843
XXX DOMINATION 0983 919 0836
JUST LEGAL 18+ 0983 919 0809
70+ GRANNY 0983 919 0708
SISSY TRAINING 0983 919 1771
LEATHER LOVERS 0983 919 0717
18+ only. 46p per minute plus 'Access Charge'. All calls are recorded. LL98 Ltd. 0208 114 2016
You may receive free promotional messages. To stop text OPTOUT to 89077.

Chathox
Chat just got better!
ONLY 13p per min
MEN: 0872 100 1535
WOMEN: 0800 075 7703
18+. Helpdesk 0207 966 9686. 0872= 13p per min + your network's access charge. 0800 = free. Live calls recorded. SP:4D.

GAY CHAT only 13p per min
0871 908 1820
18+. Helpdesk 0207 966 9686. 0871=13p per min + your network's access charge. Live calls recorded. SP:4D.

PERVERTED SEX CHAT ONLY 46p per min
09 82 706 3709
18+. Calls recorded. 46p per min + your network's access charge. SP: Candywall. Helpdesk 0207 966 9676.

LIVE QUICKIE ONLY 46p per min
0908 144 1920
18+. Calls recorded. 46p per min + your network's access charge. SP: Candywall. Helpdesk 0207 966 9676.

XXX MATURE LADIES ONLY 46p per min
0982 706 3292
18+. Calls recorded. 46p per min + your network's access charge. SP: Candywall. Helpdesk 0207 966 9676.

LIVE HORNY 60+ WOMEN 46p per min
GRANNY CHAT 0908 144 0990
18+. Calls recorded. 46p per min + your network's access charge. SP: Candywall. Helpdesk 0207 966 9676.

SINGLE MUM WANTS TO TALK DIRTY
46P PER MIN
0982 706 3289
18+. Calls recorded. 46p per min + your network's access charge. SP: Candywall. Helpdesk 0207 966 9676.

70+ GRANNY
46p HUNGRY FOR YOUR C**K!
0983 919 1894
18+ only. 46p per minute plus 'Access Charge'. All calls are recorded. LL98 Ltd. 0208 114 2016

GRANDMA'S LIVE SEX CHAT ONLY 46p per min
0908 144 0993
18+. Calls recorded. 46p per min + your network's access charge. SP: Candywall. Helpdesk 0207 966 9676.

GAY CHAT 13p per min 0871 908 1779
18+. Helpdesk 0207 966 9686. 0871=13p per min + your network's access charge. Live calls recorded. SP:4D.

#MY SEX FANTASY

'I love to thrill a guy by sharing a girl pal with him'

By WENDY THOMAS
news@sundaysport.co.uk

JUICY Jenna Brock has a wild weekend planned – and let's just say for her THREE is the magic number!

The 29-year-old stunna confessed that she's had loads of threesomes – and loves getting down and dirty with another woman.

The 34E babe, from Hersham, Surrey, says she enjoys thrilling a guy by sharing a girl pal with him.

She said: "I love being with a girl because they're a lot sexier than guys a lot of the time.

"And I like a nice, big pair of boobs and a lovely round bum.

"I've had lots of threesomes with a girl and a guy.

Dirty

"It's fun because you get the best of both worlds and the guys always love it.

"There's something really sexy about sharing a man with another girl, particularly when you're both going down on him. Men love it."

And if that wasn't enough, the busty brunette beauty is regularly up for a spot of bum fun.

She added: "When I'm in a really dirty mood, I love it. It makes me feel like a porn star.

"There's nothing hotter than a really dirty session with loads of lube."

Madam Amanda's
World of WWW.AMANDOM.COM

FOR DIRTY LIVE CHAT
CALL 0908 313 7297 OR
TEXT MADAM OR NANNY TO 89077

LISTEN AND W**K! NEW JANUARY 2018

09083 938120 SNIFF MY KNICKERS WHILE I F*** YOUR A**
09083 938121 SPANKED & SPU**ED
09083 938122 STIRRUPED FOR A FULL ANAL EXAMINATION
09083 938123 TV THEY F****D HIS MOUTH LIKE A C**!
09083 938124 TV TRAINED AS A WH*** TO EARN ME MONEY
09083 938125 TV YOUR MY DIRTY FU****G C*M SL*T!
09083 938126 TV SAY "BITCH F**K ME MISTRESS"
09083 938127 TV SPANKED & F****D IN AUNTIES PANTIES
09083 938128 TV HER TART IN CORSET STOCKINGS & HEELS
09083 938129 TV MUM IN LAWS PUSSY LICKING HOUSE MAID
09083 938130 HE HAD TO WATCH THE DIRTY SL** SH*G
09083 938131 AB MADE TO LICK THE FAT GIRLS P*SSY
09083 938132 AB TWO NANNY'S & A NAPPY FOR YOU!
09083 938133 AB SUCK MY TRANNY NANNY'S BIG HARD D**K
09083 938134 AB SH**GED & SHAMED BY HIS STEPDAUGHTER
09083 938135 MOMMA TOOK WHAT SHE WANTED
09083 938136 CALLED TO MATRONS OFFICE
09083 938137 AUNTIE MADE HIM LICK HER C***
09083 938138 SUCK MY P**** PANTIES
09083 938139 LICK MY A*** & W*** YOUR D***

USED PANTIES & FREE GIFT £25+PP
1-2-1 CALLS £20 FOR 10 MINS TEL 07966 519 614
(BY DEBIT/CREDIT CARD ONLY)

Calls cost £1.50 per minute plus your phone companys access charge Callers must be 18 or over & have the bill payers permission. All live calls are recorded All texts cost 1.55 plus your standard network rate we may send free promotional SMS. Send "STOP ALL" to 89077 to opt out. Service provided by DATA PRO LTD Customer Caroline 02477150516

LIVE 121 PHONESEX
46p PER MINUTE OLD HORNY Granny SLIP INSIDE MY LOOSE BUCKET! SUCK ON MY HUGE TITS 0983 919 1799
XXX FILTH JUST LEGAL BABES Teach me what you like! 0983 919 1702
LADY BOYS! 46p PER MINUTE SEDUCED INTO FILTHY ACTS! 0983 919 0873
RUBBER BOSS I WANT YOUR MESS! IT'S A WIPE CLEAN DRESS I'M YOUR RUBBER FANTASY! 0983 919 1700
ORAL MY PRETTY LITTLE MOUTH IS ACHING TO BE FILLED! 0983 919 1729
PURE FILTH BLONDE BIMBO I'LL DO ANYTHING! 46p PER MINUTE 0983 919 1759
ADULT BABIES NANNY WILL PAMPER YOU! 0983 919 0890
46p PER MINUTE DOMINATION STRICT MISTRESS I'LL USE YOUR TONGUE YOU'RE MY NEW SEX TOY! LIVE 121 0983 919 0863
ASIANS BABES I'LL DO ANYTHING TO MAKE YOU CLIMAX! 46p PER MINUTE 0983 919 0834
SPANKING I'VE BEEN A NAUGHTY GIRL PUT ME OVER YOUR KNEE! 0983 919 0736
LIVE 121 CHEATIN' WIVES QUICK! HUBBIES GONE TO WORK LET'S CHEAT ON HIM! 0983 919 1767
KNICKER LOVERS 46p PER MINUTE KNICKER SNIFFING FANTASY! 0983 919 1833
WHAT'S YOUR FETISH? LET'S GET KINKY BITE MY NIPPLES 46p PER MINUTE 0983 919 0771
HARD CORE WILD SEX 0983 919 0798
VOYEURISM 0909 604 0266
Posh Birds Classy Ladies In need of Rough 46p per minute 0983 919 1834
46p PER MINUTE BLACK BOOTY BANGING STICK IT HERE LIVE 121 0983 919 0763
46p PER MINUTE PICK A CHICK! WHO DO YOU FANCY?
A**L 0983 919 1829
BBW 0983 919 1896
GRANNY 0983 919 0737
TEENS 18+ 0983 919 0716
ORAL SEX 0983 919 0894
NYMPHOS 0983 919 1788
SMOKING 0983 919 0839
OUTDOORS 0983 919 0758
SUBMISSIVES 0983 919 0858
OLDER WIVES 0983 919 1810
DOMINATION 0983 919 0751
46p PER MINUTE SISSY TRAINING "I'M GOING TO TURN YOU INTO A GIRL" "You're going to be my little 'Pet Project!'" "PUT THESE PANTIES ON NOW!" 46p PER MINUTE LIVE 1-2-1 XTREME PERVERSE FILTH! 0983 919 0856
18+ only. 46p per minute plus 'Access Charge'. Calls Recorded. LLW Ltd. 0208 114 2016
We may send you free promotional sms messages. If you would like to opt-out of receiving free promotional sms messages please text OPTOUT to shortcode 88077.

THE WORLD FAMOUS AGONY Page

Dear Ava,

I'VE been married for 15 years and I'm just beginning to wonder if my missus is a two-timing nympho.

A couple of weeks ago I was in a pub with some workmates when a guy came up and started talking to one of them.

It seems they were old mates and hadn't seen each other for a few years.

When my pal asked his mate if he was married he replied: "No, but I'm f**king a proper nympho regularly" – then produced a photo of the woman.

It was a pretty poor snap but I could see enough to suspect the woman laid on a bed with her legs spread wide showing her minge was my wife!

I'm absolutely devastated.

What should I do?

FR, Notts

Ava says...
STOP being so ridiculous – most women look the same when they've got their kit off. Sounds like you're just being paranoid.

Dear Ava,

ME and my girlfriend got engaged a couple of months ago – I'm 21 and she's 19.

She's the same age as me and is very insecure.

A couple of weeks ago her female pal came to my flat during the day, when my bird was out at work and I was on a day off.

One thing led to another, and we were soon rolling around in the sack together.

She soon had my dick hard and went down on me – and she swallowed the lot!

Then I went down on her, licking her vag and tickling her little clit.

After she'd gone, I realised what I had done and felt bad. But the next week the same thing happened.

Since then I've told her that it must stop but she says that if I don't carry on "servicing" her she'll tell my fiancée.

MA, Derbys

Ava says...
YOU should stop kidding yourself that it's all HER fault. Call her bluff – but remember, it takes two to tango.

Dear Ava,

I'M a 36-year-old divorced lady and the other week I bumped into an old female school pal I'd not seen for 20 years.

I invited her round to my place for a meal, where we cracked open a bottle of wine and had a great time recalling all the silly things we'd done in the past.

She is also divorced and revealed she hadn't made love to a man since her husband left her.

I said she must be feeling terribly frustrated but she laughed and said: "That does not mean I haven't had sex."

Then she pushed me back on the sofa, easing my thighs apart, and I screamed in ecstasy as she pulled my panties aside and probed my pussy with her fingers and then the tip of her firm tongue.

It seemed like only seconds before I was experiencing the most powerful orgasm I have ever felt.

Now I'm feeling sexually confused. Am I gay?

VL, Lancs

Ava says...

YOU'LL have to explore further with yoour friend.

AGONY IS BROUGHT TO YOU IN ASSOCIATION

WELCOME to the World famous Sport Agony page! No other newspaper's agony aunts can offer the level of advice – or experience – than our own Agony Angels! This week AVA DALUSH has been reading through your letters. And here's her advice for you...

Well-hung manager is the boss of spanking!

Dear Ava,

I'VE often fantasised about being spanked, but I daren't tell my husband – in case he thinks I'm a pervert.

But recently I decided to make my dream come true – with my boss!

For some time now he has been making comments about my arse and how much he would like to spank it.

I used to laugh it off as a joke, but I started thinking more and more about it and a couple of weeks ago I decided to call his bluff.

He invited me out to a bar in town after work and we had a few drinks and started talking about fantasies.

I told him mine, and he was at pains to point out that his was pretty similar – apart from him wanting to take me in both holes after he had spanked me.

I got turned on by him describing what he wanted to do to me, so I said we should go back to the office.

Knickers

We made sure we were all alone in the building and he pretended to be angry with me as I bent over his desk.

Then he lifted my skirt up, took my knickers down and told me I deserved a good spanking.

I don't mind admitting that I was trembling with excitement as he gave me a dozen slaps that left me horny, and my bum cheeks burning hot.

So I turned round to see that my boss had an enormous bulge in his trousers and I made a grab for him, quickly unleashing his impressive eight-incher.

I took him to the brink of orgasm with my mouth before I turned around and let him screw me hard and fast from behind over the desk.

He first took me doggy-style and then switched holes and had anal sex with me.

It was one of the best shags I've ever known and I'm sure the spanking is what made all the difference.

But now I'm feeling really guilty about cheating on my husband.

Should I tell him?

TH, West Yorks

Ava says...

NO – but you should definitely ask him to spank your arse!

Dear Ava,

I'M a horny 26-year-old girl and I love pulling fellas for one-night stands.

I get a thrill out of unleashing a new cock each time and comparing it for size – and taste – with all the other dicks I've had.

I go to all the local clubs and pubs and I've had most of the fanciable males in the area now.

So I'm looking at new ways to meet lads for no-strings sex.

My big ambition is to take a virgin bloke to bed, too.

Where can I find one?

CB, Leics

Ava says...

THE only place I could suggest would be the nearest monastery – although I doubt they'd let you in the place!

Steamy scrum with randy rugger girls

Dear Ava,

MY fella used to be a keen rugby player and I'd go along and help the other WAGS to serve the drinks and food after a match.

When he stopped playing due to injury, we kept going along to help.

Then a few of the other WAGS decided to set up a team for the ladies – and I joined in.

After our first match, my fella came up with the suggestion of me getting off with two lesbos on the team.

We won our first game and I was so elated I said yes to his plan.

In the showers, the two gay girls started giving each other a celebratory kiss, so I jumped in the middle and we began locking our lips together.

We were soon fingering each other's fannies and soaping each other's boobs and I was dripping wet – not just from the shower!

As we were drying off, the girls used their tongues to make me orgasm.

Then we went to the club bar and promised ourselves another session soon.

My fella loved it, but now wants to join in but I just want the ladies – not him.

Is this normal?

GH, Hants

Ava says...

AS long as you're having a good time, and you let your boyfriend down gently, who cares about labels? Just go with the flow and enjoy it.

Dear Ava,

I'M in my mid-50s and have recently started dating a lovely 18-year-old girl.

She's assured me that age is just a number and on our first date I enjoyed some heavy snogging and petting with her.

We had full sex on our third date, after a party.

We'd had a bit to drink and were touching each other in the bathroom.

To my astonishment she dropped to her knees, grabbed hold of my stiff cock and put it between her sweet lips.

While she was slurping on my engorged member I noticed she'd yanked down her knickers and was fingering herself.

This set me off and I blew the lot in her gob.

Later I asked her if she fancied a cock up there, rather than her fingers, and she took me out to her mate's garage.

She unlocked the car parked there and we climbed on the back seat.

Then she wriggled out of her skirt and was soon straddling my love-muscle and riding it wildly.

Now she says she wants to go away to university after the summer, where I know that with her huge sexual appetite she'll soon be getting her fill of young, hard cock in no time.

Can we carry on?

CH, north London

Ava says...

GET it while you can.

DO YOU HAVE A SEX PROBLEM?

email: agony@sundaysport.co.uk

Mail: Agony, Sunday Sport, Maclaren House, Talbot Road, Old Trafford, Manchester M32 0FP

WITH www.TamedLife.com BUY WITH CONFIDENCE FROM THE LARGEST WHOLESALER OF ADULT GOODS IN THE UK

GET THE SPORT ONLINE FREE FOR A MONTH! GO TO www.sundaysportonline.co.uk

SHOW ME THE HONEY!

WELCOME to the interactive *Midweek Sport* – where YOU get to choose the stunnas appearing on these pages!

That's right fellas, we publish sexy snaps of the babes you most want to see – TOPLESS or even NAKED.

Every Wednesday, *Show Me The Honey* features the cute curves of the glamour girls you're clamouring for. This service – UNIQUE to British newspapers – is totally FREE!

All you have to do is drop us an email to *request@sundaysport.co.uk* telling us why you want to see your favourite girl, then sit back and let us do the rest.

TRIANA IGLESIAS

AVID Sport reader Lawrence Fry wrote in requesting a photo of stunning babe Triana Iglesias and her jaw-dropping norks.

Lawrence, 54, has been buying the Sport for years and now has a list of his favourite glamour girls – but none come close to 31-year-old Camden beauty Triana.

He said: "I've seen tons of girls with their boobs out over the years in the Sport, but Triana is my number one.

"She's absolutely gorgeous and catches my eye every time I see her – could I have a new photo of her and her 34C boobs?"

NATALIE HOLMSTROM

GARDENER Jason Garvey cuts trees and bushes for a living – but it's Natalie Holmstrom's bush he wants a look at.

Jason, 33, from Bognor Regis, says his dream woman is 26-year-old topless Swansea stunna Natalie and her cracking 32D boobs.

He said: "Natalie is a real woman, her curves are delicious and although I'm often bored of bushes when I'm finished work, I'd be happy to take a look at hers.

"Could I please have a photo of her looking her best? Thanks!"

SATIN BLOOM

JOINER Paul Lofthouse spends his days dealing with wood – but it's Satin Bloom who gives him even more wood issues when he's clocked off.

Paul, 48, from Stockton-on-Tees, says Prague-born beauty Satin, 29, gives him stiffness when he's miles away from the building site.

He said: "Satin is a stunna, that long dark hair and those come-to-bed eyes are just sensational.

"I work with wood on the job, but when I'm home and spot Satin's 34C's in the Sport I've got a different kind of wood to deal with – know what I mean!"

XXX DVD of the week

BORED GRANNIES!

Britain's Bored Housewives Double Feature 1 is over four hours of fed-up grannies spicing up their lonely afternoons with a lot more than just housework!

As you know, an older housewife's lot is often not a happy one, but boredom is soon forgotten when the first young c*** springs to attention!

Rammed

They may have a few years on the clock but it's experience that counts and they enjoy these young studs as if it were the last f** of their lives.

Every scene is rammed with the hard stuff and will have you panting for more and this title will keep you entertained for months...there's almost FOUR HOURS of the best and filthiest Brit porn available.

So, what are you waiting for, fellas?

FACT FILE

Title

BRITAIN'S BORED HOUSEWIVES

Details

Length: Four hours. Studio: SIMPLY FILMS

Cast

Jane Bond, Nikita Devine, Jo Jo, Kaicee Marie, Damian Duke, Freddie, Phoenix, Domino, Tina X, Abbey

Scenes Include...

Oral, anal, vaginal, facials, cream pie, tit w**k (soapy), mature Belgian Biscuit.

UK R18 TOP TEN

1. Britain's Bored H'wives
2. Bombay Babes
3. My First A***
4. Fresh Air
5. Dogging Diaries
6. Peak Experience
7. Diary of a Milf 5
8. Mommy, Me & A Gangster
9. Troubled Teens
10. My Hot Stepsister 2
11. My Hot Aunt

GET YOUR COPY TODAY! JUST £25 FOR LTD TIME AT THESE SEX SHOPS

THE CHEAPEST PRICES ON THE UK HIGH STREET: Including PILLS, ADULT TOYS for all genders, HARDCORE SEX DVDs visit a store to see before you buy, ODOURISERS, MAGAZINES & LOTS MORE.

MOST SHOPS OPEN MON-SAT 10AM-6PM (FRI 8PM). SHOPS MARKED ● OPEN UNTIL 8PM MON-SAT ADDITIONALLY, SHOPS MARKED ■ ARE ALSO OPEN ON SUNDAYS 10AM-4PM

MANY SHOPS OPEN 7 DAYS A WEEK

ALDERSHOT ● BELFAST ● BIRMINGHAM ● BOLTON ● BOURNEMOUTH ● BRADFORD ● BRIGHTON ● BRISTOL ● CAMBRIDGE ● CARDIFF ● CARLISLE ● CHATHAM ● CHESTER ● CHESTERFIELD ● COVENTRY ● CRAWLEY ● CROYDON ● DERBY ● DONCASTER ● DUDLEY ● DUNDEE ● EASTBOURNE ● EDINBURGH ● EXETER ● FOLKESTONE ● GLOUCESTER ● GRAVESEND ● GRIMSBY ● GUILDFORD ● HULL ● HUNTS CROSS ● KETTERING ● LEICESTER ● LEWISHAM ● LIVERPOOL ● MANSFIELD ● MIDDLESBROUGH ● LIVERPOOL ● NEW MALDEN ● MANCHESTER ● NEWPORT ● NORTHAMPTON ● NORWICH ● NOTTINGHAM ● NOTTINGHAM ● PLYMOUTH ● PRESTON ● READING ● NOTTINGHAM ● ROCHDALE ● SHEFFIELD ● SOUTHAMPTON ● SOUTHEND ● STEVENAGE ● STOCKPORT ● STOKE ● SWANSEA ● WAKEFIELD ● WEST BROM ● WOLVERHAMPTON

Come in and pick up a FREE CATALOGUE over 8,000 products available

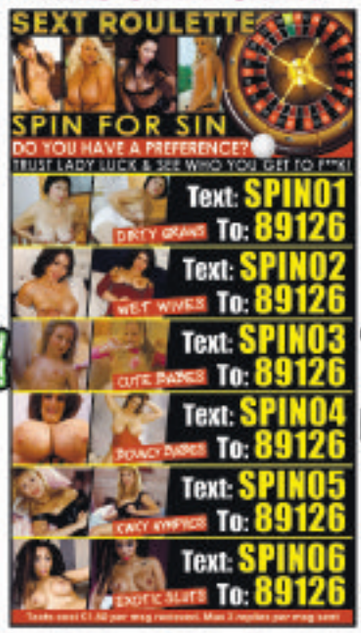

KINKY CONFESSIONS DONT TALK JUST LISTEN 65p per min

DOM MISTRESS HAS A NEW PLAYTHING	... 09096 040 503
DOM SUB GETS ARSE PUNISHED FOR BEING LATE	... 09096 040 504
SUB GAGGED, CLAMPED AND MADE TO GIVE ORAL	... 09096 040 505
DOM SUB MADE TO DRINK MISTRESS' PEE	... 09096 040 506
DOM FUCKS SISSY IN A DRESS AND BLONDE WIG	... 09096 040 507
SUB MASTER & SUB PRACTICE FOR BDSM DEMO	... 09096 040 508
SUB GETS TREATED LIKE THE SLUT SHE IS	... 09096 040 509
SUB GETS PUNISHED FOR BEING DISOBEDIENT	... 09096 040 510

*Calls cost £3.65 per minute to 09006 and £0.48 per minute to 09839 plus your phone-company's access charge. All live calls are recorded in compliance with PRP+ regulations. Service provided by Luv2Chat PO Box 143 BN18 6DF. Texts to 69997 cost £1.50 plus network charges per message received. Maximum three replies per message sent. 69997 is an adult entertainment text chat service with no meetings made or implied. Not a subscription service. Photos are of models and illustrative only. Text STOP to 69997 to stop conversation. Users of all services must be over 18 yrs and must have the bill payers' permission. Care line 03330138018. You may receive free promotional messages. To optout of marketing text OPTOUT to 69997.

Calls cost 45p/min + vr fone company access chrge. Roldvale PO Box132, DA51LU Careline: 0303 031 044

Calls cost £3.60/min + vr fone company access chrge. Roldvale PO Box132, DA51LU Careline: 0303 031 044

Calls cost £3.60/min + vr fone company access chrge. Roldvale PO Box132, DA51LU Careline: 0303 031 044

Calls cost £3.60/min + vr fone company access chrge. Roldvale PO Box132, DA51LU Careline: 0303 031 044

Calls cost £3.60/min + vr fone company access chrge. Roldvale PO Box132, DA51LU Careline: 0303 031 044

Calls cost £3.60/min + vr fone company access chrge. Roldvale PO Box132, DA51LU Careline: 0303 031 044

Calls cost £3.60/min + vr fone company access chrge. Roldvale PO Box132, DA51LU Careline: 0303 031 044

Calls cost £3.60/min + vr fone company access chrge. Roldvale PO Box132, DA51LU Careline: 0303 031 044

Calls cost £1.50/min + vr fone company access chrge. Roldvale PO Box132, DA51LU Careline: 0333 313 7846

Calls cost £1.55/min + vr fone company access chrge. Roldvale PO Box132, DA51LU Careline: 0303 031 044

Calls cost £3.60/min + vr fone company access chrge. Roldvale PO Box132, DA51LU Careline: 0303 031 044

Calls cost £3.60/min + vr fone company access chrge. Roldvale PO Box132, DA51LU Careline: 0303 031 044

Calls cost £1.50/min + vr fone company access chrge. Roldvale PO Box132, DA51LU Careline: 0303 031 044

Calls cost £1.50/min + vr fone company access chrge. Roldvale PO Box132, DA51LU Careline: 0333 313 7846

Calls cost £3.60/min + vr fone company access chrge. Roldvale PO Box132, DA51LU Careline: 0303 031 044

Calls cost £1.50/min + vr fone company access chrge. Roldvale PO Box132, DA51LU Careline: 0303 031 044

Calls cost £1/min + vr fone company access chrge. Roldvale PO Box132, DA51LU Careline: 0303 031 044

Calls cost £3.60/min + vr fone company access chrge. Roldvale PO Box132, DA51LU Careline: 0333 313 7846

Calls cost £3.60/min + vr fone company access chrge. Roldvale PO Box132, DA51LU Careline: 0303 031 044

Calls cost £3.60/min + vr fone company access chrge. Roldvale PO Box132, DA51LU Careline: 0303 031

Calls cost £1.55/min + vr fone company access chrge. Roldvale PO Box132, DA51LU Careline: 0303 031 044

Calls cost £1.55/min + vr fone company access chrge. Roldvale PO Box132, DA51LU Careline: 0303 031 044

Calls cost £1.50/min + vr fone company access chrge. Roldvale PO Box132, DA51LU Careline 0333 313 7846

Calls cost £3.60/min + vr fone company access chrge. Roldvale PO Box132, DA51LU Careline: 0303 031 044

Calls cost £1.50/min + vr fone company access chrge PO Box132, DA51LU Careline: 0333 313 7846

Calls cost £1.50/min + vr fone company access chrge. Roldvale PO Box132, DA51LU Careline: 0333 313 7846

Calls cost £3.60/min + vr fone company access chrge. Roldvale PO Box132, DA51LU Careline: 0333 313 7846

By WENDY THOMAS
news@sundaysport.co.uk

BABESTATION's Cam Girl of the Week is drop-dead gorgeous glamour girl Alice Goodwin.

The busty brunette isn't choosy about where she bonks, as long as the mood is right and she's horny!

Alice, 31, from Chester, loves a luxurious surrounding for her ideal romp, but she's more than happy to get jiggy whenever the mood takes her.

She said: "Having sex in the bathroom can actually be better than it is in the bedroom.

"When you've got the mood right, it can keep you occupied for quite a while.

"I really like posh candles and rubbing oils on each other. It feels so luxurious and it's perfect for seduction!

Sexy

"Let's just say the mirrors will be getting steamed up..."

Topless babe Alice had a boob job a few years ago and boosted her norks to a sweater-stretching 32G chest.

And she's more than happy to show them off in sexy lingerie.

Alice added: "I enjoy wearing lingerie that's playful and fun. I always wear a push-up bra if I'm going out – the bigger the better!"

If this kinky minx has got your pulses racing, log on to Babestation where Alice and a whole host of girls will be stripping off just for you.

Go to www.babestationcams.com to see more.

#CAM GIRL OF THE WEEK

ALICE GOODWIN

BABESTATION CAMS

HER @www.babestationcams.com

NEW THIS WEEK

TELEVISION X

SIGN UP NOW 0871 075 6969

WWW.TELEVISIONX.COM

HEY, LOOK! IT'S AN ANOTHER AMAZING Midweek Sport OFFER!

GET 3 FREE XXX FILMS!

Don't you miss out on our triple sex treat

AND THERE'S THREE EASY WAYS YOU CAN GET IT!

HOLD onto yer hats...and anything else that comes to hand...cos we've got a real treat for you today!

Every Midweek Sport reader who goes along to a Private Shop this week will get not ONE, not TWO but **THREE FREE** sex films on DVD!

Amazing, right? Amazing but true! Britain's leading chain of sex shops is working in partnership with your favourite newspaper to bring you the sort of offers you're really interested in.

In every issue of the *Sport* will bring you a new offer, be it free DVDs and toys or unbeatable money off offers.

Amazing

To get your copies of *Wet & Juicy*, *Czech This Out* and *2's Company, 3's A Crowd* all you have to do to collect your FREE XXX sex films is turn up at one of the Private Shops listed on this page with a copy of the *Sport* (any edition will do). And don't worry, there is no minimum purchase and no hidden charges!

This amazing triple bill, which comes on one disc for your convenience, is jam- packed with full-on sex from some of the hottest young talent in the business.

But be warned, this is not faked sex but actual footage of horny young people having actual penetrative sex to completion.

And remember, it's 100% FREE when you call in at your local Private Shop.

If you can't make it to one of the shops then you can still get your films by using the credit card line or by using the coupon below.

But don't mess about, this offer won't be around forever...we can't afford it, for one thing!

And don't miss another amazing offer in Friday's *Weekend Sport*.

MAIL ORDER COUPON

Private Shops, (Dept WS02), 14 Bourne Road, Bexley DA5 1LU
Please rush me the following:

ITEM DESCRIPTION -

THREE FREE SEX FILMS		£0.00
PLUS THE MASTHEAD (PAGE ONE LOGO) FROM THIS NEWSPAPER	P&P	£3.99
	TOTAL	£3.99

Please make cheques/POs payable to M.O. Division with your name and address on reverse.
Send cash only by registered/recorded delivery.
Do not use staples

NAME _____

ADDRESS _____

I AM OVER 18 and agree to keep these items away from minors

_____ SIGNED

Although normally 7 days, please allow up to 28 days for delivery. if you no longer wish to recieve further mailings of exciting offers from us, or associated companies, please tick this box ❑ Reg No: 3238109 *18

PRIVATE SHOPS UK www.TAMEDLIFE.com UK'S LEADING SEX SHOPS

CALL IN FOR YOURS AT ANY PRIVATE SHOP LISTED ON THE ADVERT ON P30

SECURE 24HR CREDIT CARD HOTLINE

0844 4411045

Billy: I want to be hero for Eddie

FIGHTING FIT: Billy Vunipola

VUNIPOLA DESPERATE TO GET ENGLAND SIX NATIONS CALL

BILLY Vunipola hopes his comeback has changed the mind of England coach Eddie Jones.

By BILL HARE

The big No8 is desperate to win his place back for the Red Rose for the Six Nations that starts next month.

Jones had used his usual diplomatic skills by saying Vunipola wouldn't be fit in time for the big kick-off.

That's fair enough given how he'd been out of action for four months.

But he looked every inch the international star as Saracens took on Wasps at the weekend.

He will get another chance to force his way into the squad when Sarries face the Ospreys in the Champions Cup on Sunday.

Vunipola hopes that will be enough to earn his place in the training squad at least.

He said: "I feel I'll be better for the comeback next week and hopefully, if I can keep going like this, I'll be back to where I was in no time.

"It can be frustrating being injured but there can be higher powers at work.

"It taught me a huge lesson about looking after myself better in terms of recovery and sleep.

"I thought I did that better this time. Whatever runs for me, I'll just try to smash it.

"If I can convince Eddie I am in the right shape and playing well enough to be picked in his squad, then great.

"I want to play for England as much as I can and I have missed it but right now my biggest focus is playing well for Saracens and hopefully transferring that on to the big pitch at Twickenham."

Vunipola has been taking desperate measures to get fit again. He even ended his ban on taking ice baths to get back into the England picture.

The big man said: "I used to turn my nose up at ice baths, but I do them now.

"They're only five minutes, although I get bored quite easily so I might jump out after two or three minutes. As long as the intention is there."

Regardless of England, Vunipola is keen to help his club side. He said: "Ospreys on Saturday is a big game, but the following week there is another big game and then the week after that.

"In the Six Nations, there are the biggest games in the world so there are always big games or small games or whatever you want to call it.

"For us, we need to stick to our process, stick together, have fun and a great time. I thought we had a good time against Wasps.

"We really looked out for each other and when times were hard out there with 13 men that is tailor made for the way we play at Saracens."

DEFEAT: Konta

Jo must go after first round mauling

TENNIS

JOHANNA Konta's defence of her Sydney International crowd ended at the first round.

The British No1 was put out by Agnieszka Radwanska in straight sets.

Konta can count herself unlucky to have met such a good player in the opening round. She has taken some time out of the game so has tumbled down the rankings.

But she was good value for her 6-3, 7-5 victory.

It's not all bad news though as Konta showed no signs of injury through the game after being forced to retire from the Brisbane Invitational last week.

Next on the agenda is the Australian Open where she'll be hoping to at least match the quarter-final spot she grabbed 12 months ago.

Radwanska said: "I'm just so happy to play such a great match before the Australian Open.

"It was a top-10 level match with some ups and downs, breaks along the way.

"The conditions weren't easy, but I'm happy to win in two sets."

Knife

Meanwhile, Andy Murray continues his recover from hip surgery.

The dual Wimbledon champion is targeting SW19 for his comeback.

The Scot had been trying to manage the injury but was forced to go under the knife at the weekend.

While some are predicting the end of Murray's career, he's desperate to get back so his two-year-old daughter can see him play.

He said: "One of the things that I would like to do is play until my eldest daughter is able to watch me and have a small understanding of what it is I've done for my living.

"That's one of the things that motivated me to keep playing. That would be cool if she can come along and watch me practise, just to see what it is I do.

"I like seeing a lot of the other kids when they are on the tour with their parents and get to do a bit of travelling with them when they are at an age when they understand a little bit more about what it is that they're doing."

THE WINNING POST

We're alright Jack!

By BEN MORGAN

HENRY Daly's decision to send FLASHJACK (NAP) back over hurdles was clearly justified as he hosed up at Warwick last time out on heavy ground.

After an unsuccessful chasing career, where he struggled to jump with any sort of fluency, his handicap mark plummeted downwards which is why he was able to cash in last time.

A talented hurdler in his novice campaign who reached a mark of 130 at his best, could still be well in if he retains all of the same ability. He runs here without a penalty and with a 7lb claimer on board which should surely make him a good thing.

In the opening maiden hurdle, ZALVADOS looks set to finally break his duck over hurdles after several solid runs. Oliver Greenall's runner has been running in hot some novice events and also some good handicaps in which he has performed admirably in defeat. With this contest looking a pretty weak event I would suggest that he should be able to gain his first win over the smaller obstacles today.

FARM THE ROCK was in the process of running a big race at Hereford last time until he came to grief at the 11th. He was well backed that day and there seemed to be confidence behind him, despite his profile lacking solid form.

With that said, his run at Wincanton in October looked a half decent effort, and if he can build on that I hope he can hit the frame here. The field doesn't look overly strong for a novice chase at Ludlow and the likely favourite looks susceptible to an unexposed horse.

The juvenile fillies race looks at the mercy of HILLCREST FIRE who will be looking to bounce back after a below par effort last time in a hot race at Aintree. The ground was bottomless that day in her defence and there were a few surprises so it may be best to ignore that run and focus on her debut where she was most impressive. She beat Shee's Lucky who re-opposes again today and although the latter has a swing in the weights, I don't envisage it being enough to reverse the form.

Stuart Edmunds is no stranger to the winners enclosure at Ludlow and I suspect he may be seen in there again at around 4.15 today.

Ben's Best Bet - Lucky 15

Flashjack, Zalvados, Farm The Rock & Hillcrest Fire

HENRY DALY

KEMPTON
4.15 SPARE PARTS
4.45 ALBISHR
5.15 BRISCOLA
5.45 MAC O'POLO
6.15 ROYAL BIRTH
6.45 COMPTON PRINCE
7.15 RAINBOW REBEL

LINGFIELD
1.10 HIGHLY APPROVED
1.45 POWER AND PEACE
2.15 FITZWILLY
2.50 YEAH BABY YEAH
3.25 POPSLICA
3.55 SOPHIE GRAY

LUDLOW
12.50 ZALVADOS **
1.20 MONBEG OSCAR
1.55 FARM THE ROCK **
2.25 FLASHJACK (NAP)
3.00 GORSKY ISLAND
3.35 MISTY MAI
4.05 HILLCREST FIRE **

KEMPTON WEDNESDAY

Going: Standard

4:15 Harry Durose Handicap
£4,000 added, 4yo+ 7f

1 (4)	20483-1	**SPARE PARTS (EX6) (D)**	P S McEntee	4	9-10	Nicola Currie (5)
2 (7)	10095-6	**BINGO GEORGE**	M G Rimell	5	9-5 p	Tom Marquand
3 (8)	788087-	**KACHESS**	David Loughnane	4	9-5	B A Curtis
4 (5)	866779-	**RUNAIOCHT**	P Burgoyne	8	9-5 b	L P Keniry
5 (14)	06790-	**PETER STUYVESANT**	D J Coakley	4	9-4	Fran Berry
6 (12)	430683-	**CAPTAIN PEAKY**	P Holmes	5	9-4	Clifford Lee (3)
7 (10)	08880/5-	**GIFT FROM GOD**	Hugo Froud	5	9-3 t	Aled Beech (7)
8 (11)	263059-	**ETTIE HART (D)**	M R Channon	5	9-3	Paddy Bradley (5)
9 (2)	258779-	**AYE AYE SKIPPER (D)**	K C-Brown	8	9-3 p	Hector Crouch (3)
10 (13)	126094-	**TIGERFISH (D)**	W Stone	4	9-3 p	William Cox (5)
11 (3)	463387-	**ASSERTOR**	A W Carroll	4	9-3 h	William Carson
12 (6)	822072-	**TOUCH THE CLOUDS**	W Stone	7	9-3	Hollie Doyle
13 (9)	8/87800-	**ROYAL RETTIE**	P Butler	6	9-2 h	Callum Shepherd (3)
14 (1)	564305-	**MONSIEUR ROYALE**	C Drew	8	9-2	Jack Mitchell

5/2 Spare Parts, 9/2 Touch The Clouds, 5/1 Tigerfish, 8/1 Captain Peaky, 10/1 Ettie Hart, 12/1 Gift From God, Monsieur Royale, 16/1 Assertor, Peter Stuyvesant, Runaiocht, Bingo George.

4:45 32Red On The App Store Novice Stakes (Div 1)
£6,000 added, 3yo 1m

1 (10)	122672-	**ALBISHR**	S Dow	3	9-9	A Kirby
2 (9)	69-	**AD LIBITUM**	H Palmer	3	9-2 b1	Jack Mitchell
3 (1)	8-	**ATTICUS BOY**	D R Lanigan	3	9-2	S Donohoe
4 (8)	5-	**HOLY SHAMBLES**	M Botti	3	9-2	M M Monaghan (3)
5 (5)		**KAPOW**	C Hills	3	9-2	R Winston
6 (2)	8-	**LEGAL HISTORY**	Ed Walker	3	9-2	L P Keniry
7 (12)	00-	**MINIATURE DAFFODIL**	Christian Williams	3	9-2	T J Murphy
8 (3)	90-	**PASS MARK**	Mrs I G-Leveque	3	9-2	G Lee
9 (4)	7-	**SOVEREIGN DUKE**	H Candy	3	9-2	Fran Berry
10 (7)	9-	**STORM AGAIN**	P Hide	3	9-2	Hector Crouch (3)
11 (6)	44-	**ORCHID LILY**	J H M Gosden	3	8-11	R Havlin
12 (11)		**VANITY VANITY**	D J Coakley	3	8-11 h	P McDonald

5/2 Orchid Lily, 7/2 Albishr, 5/1 Holy Shambles, 8/1 Sovereign Duke, 10/1 Legal History, Kapow, 12/1 Vanity Vanity, Ad Libitum, 14/1 Atticus Boy, 33/1 Miniature Daffodil, Storm Again, 66/1 Pass Mark.

5:15 32Red On The App Store Novice Stakes (Div 2)
£6,000 added, 3yo 1m

1 (3)	71-	**SIR HAMILTON (D)**	D P Quinn	3	9-6	L Morris
2 (4)		**AQUARIUM**	M Johnston	3	9-2	P McDonald
3 (7)	8-	**ARGENT BLEU**	R Ingram	3	9-2	Rhiain Ingram (5)
4 (11)		**BREAKFAST**	J A Osborne	3	9-2	D C Costello
5 (6)	69-	**ELAPIDAE**	D R Lanigan	3	9-2	S Donohoe
6 (2)	0-	**KEVLAR**	J G Portman	3	9-2	Tom Marquand
7 (1)		**PETRUCHIO**	Ed Walker	3	9-2	L P Keniry
8 (12)		**POSSIBLY SO**	D R C Elsworth	3	9-2	S M Levey
9 (10)	6-	**SUPREMATISM**	M Botti	3	9-2	M M Monaghan (3)
10 (8)	9252-	**BRISCOLA**	J H M Gosden	3	8-11 p1	R Havlin
11 (9)	35-	**PRECIOUS SILK**	J Santos	3	8-11	Raul Da Silva
12 (5)		**ROSER MOTER**	Eve J Houghton	3	8-11	Charles Bishop

5/2 Briscola, 4/1 Sir Hamilton, 11/2 Aquarium, 6/1 Precious Silk, 10/1 Petruchio, 14/1 Roser Moter, Suprematism, Breakfast, Possibly So, 25/1 Elapidae, 33/1 Argent Bleu, 66/1 Kevlar.

5:45 32Red Casino Handicap
£5,800 added, 4yo+ 1m 2f 219y

1 (7)	757373-	**ZAMBEASY (C)**	P Hide	7	9-9 p	G Lee
2 (8)	3/37493-	**ICE CANYON**	W M Brisbourne	4	9-6	E J Walsh (3)
3 (2)	562143-	**RAHMAH**	G Deacon	6	9-5	T J Murphy
4 (4)	433541-	**COLOURFUL CAREER**	E A L Dunlop	4	9-5 p	A Kirby
5 (12)	438747-	**SUFI**	K O C-Brown	4	9-5	Hector Crouch (3)
6 (10)	623315-	**BECCA CAMPBELL (BF)**	Eve J Houghton	5	9-5 p	Edward Greatrex
7 (6)	575731-	**MULLARKEY**	J R Best	4	9-5	L Morris
8 (13)	749602-	**SQUIRE**	M J Attwater	7	9-4 t	S Donohoe
9 (1)	537P85-	**KATH'S LEGACY**	R Hughes	5	9-4	S W Kelly
10 (5)	384244-	**DEELEY'S DOUBLE**	D M Loughnane	5	9-3	P McDonald
11 (3)	655332-	**MAC O'POLO**	Tom Dascombe	4	9-2	Patrick Pilley (3)
12 (9)	253541-	**DAILY TRADER**	P D Evans	4	9-2	Fran Berry
13 (11)	25002-	**LAZARUS**	Miss Amy Murphy	4	9-0 t	Jack Mitchell

5/1 Mullarkey, 6/1 Daily Trader, 7/1 Squire, 8/1 Mac O'polo, Colourful Career, Deeley's Double, 10/1 Becca Campbell, 12/1 Zambeasy, Sufi, Kath's Legacy, 14/1 Ice Canyon, 16/1 Rahmah, Lazarus.

6:15 32Red Conditions Stakes
£25,000 added, 4yo+ 6f

1 (6)	05682-4	**ROYAL BIRTH**	S C Williams	7	9-5 ht	Aaron Jones
2 (5)	039118-	**DONJUAN TRIUMPHANT (D)**	A M Balding	5	9-2 h	P McDonald
3 (4)	512723-	**MYTHMAKER (D)**	B Smart	6	9-2	G Lee
4 (1)	101353-	**RECKLESS ENDEAVOUR (BF) (D)**	J A Osborne	5	9-2	D C Costello
5 (3)	501802-	**TOMILY (D)**	R Hannon	4	9-2	Hollie Doyle
6 (2)	2111-3	**DIAGNOSTIC (BF) (D)**	W J Haggas	4	8-11	Tom Marquand

11/4 Mythmaker, 3/1 Diagnostic, 5/1 Donjuan Triumphant, 11/2 Royal Birth, 6/1 Reckless Endeavour, 8/1 Tomily.

6:45 32Red.com Handicap
£4,800 added, 4yo+ 6f

1 (8)	302885-	**LIGHT FROM MARS (C) (D)**	R Harris	13	9-7 p	L Morris
2 (10)	314220-	**BERNIE'S BOY (C)**	P S McEntee	5	9-7 p	Nicola Currie (5)
3 (11)	372592-	**STRATEGIC HEIGHTS (D)**	J A Osborne	9	9-6 v	D C Costello
4 (4)	967808-	**LADY LYDIA (C)**	Hugo Froud	7	9-6	Aled Beech (7)
5 (3)	319963-	**EVERKYLLACHY (D)**	J S Moore	4	9-6 b	Hollie Doyle
6 (2)	067871-	**COMPTON PRINCE (CD)**	J M Bradley	9	9-4 b	Tom Marquand
7 (6)	545329-	**FAIRWAY TO HEAVEN (C) (D)**	L Carter	9	9-3	Charlie Bennett (3)
8 (9)	321998-	**ROBBIE ROO ROO (C) (CD)**	Mrs I G-Leveque	5	9-3 vt	G Lee
9 (7)	000835-	**BRIDGE BUILDER (BF) (CD)**	P Hedger	8	9-2 v	Charles Bishop
10 (1)	490450-	**WHO TOLD JO JO**	J Tuite	4	9-1	Poppy Bridgwater (7)
11 (12)	94070-	**PORTO FERRO (D)**	J J Bridger	4	9-0	Hector Crouch (3)
12 (5)	255520-	**FANTASY JUSTIFIER (D)**	R Harris	7	8-13 p	S M Levey

3/1 Strategic Heights, 4/1 Everkyllachy, 6/1 Compton Prince, Bridge Builder, 8/1 Light From Mars, 12/1 Fairway To Heaven, 14/1 Robbie Roo Roo, Bernie's Boy, Fantasy Justifier, Porto Ferro.

7:15 100% Profit Boost At 32RedSport.com Amateur Riders' Handicap
£10,000 added, 4yo+ 1m 3f 219y

1 (1)	1267/00-	**SEAPORT (D)**	S Durack	7	11-2 t	Miss S M Doolan (3)
2 (11)	342743-	**RAINBOW REBEL**	M Johnston	5	11-0	Mr S Walker
3 (10)	233/19-	**TIME TO BLOSSOM**	S Crisford	5	10-10	Miss S Brotherton
4 (2)	408324-	**EVERY CHANCE**	J A Osborne	5	10-10 t	Miss K Harrington
5 (5)	82725-2	**ELTEZAM**	Mrs A J Perrett	5	10-9	Miss D Smith (7)
6 (6)	28/1730-	**ELYSIAN PRINCE**	N B King	7	10-9 pt	Miss P Fuller
7 (8)	158890-	**LANGLAUF (CD)**	B R Millman	5	10-8 p	Miss A McCain (3)
8 (3)	40641/8-	**MILORD**	K C Bailey	9	10-6 p	Mr Ed Bailey (5)
9 (9)	116/	**DIAKTOROS (D)**	Ian Williams	8	10-4	Mr James Morley (7)
10 (7)	343707-	**RAVENOUS (D)**	L A Dace	7	10-3	Miss S Stevens (7)
11 (4)	757373-	**ZAMBEASY (C) (D)**	P Hide	7	10-1 p	Non Runner

2/1 Eltezam, 3/1 Rainbow Rebel, 5/1 Every Chance, Time To Blossom, 10/1 Diaktoros, 14/1 Milord, 16/1 Seaport, 20/1 Ravenous, 25/1 Elysian Prince, 33/1 Others.

TOP JUMP JOCKEYS IN 2017-18

Jockey	Wins	Runs	%	Places	%
R Johnson	314	1646	19.08	702	42.65
B Hughes	224	1363	16.43	558	40.94
Sam Twiston-Davies	215	1027	20.93	419	40.8
Harry Skelton	206	964	21.37	451	46.78
Aidan Coleman	202	1232	16.4	403	32.71
N D Fehily	195	921	21.17	395	42.89
P J Brennan	147	745	19.73	300	40.27
T Scudamore	146	1162	12.56	351	30.21
Sean Bowen	134	762	17.59	280	36.75
D A Jacob	129	626	20.61	262	41.85
T J O'Brien	112	869	12.89	273	31.42
Harry Cobden	109	584	18.66	224	38.36
Nico de Boinville	109	530	20.57	220	41.51
W T Kennedy	103	713	14.45	236	33.1
Wayne Hutchinson	101	572	17.66	257	44.93
G Sheehan	87	559	15.56	193	34.53
A P Heskin	86	499	17.23	195	39.08
J E Moore	82	703	11.66	214	30.44
Henry Brooke	78	670	11.64	199	29.7
Danny Cook	78	440	17.73	170	38.64
David Bass	73	480	15.21	166	34.58
Nick Scholfield	68	618	11.0	170	27.51
Harry Bannister	67	303	22.11	121	39.93
L P Aspell	63	628	10.03	204	32.48
B J Geraghty	61	230	26.52	102	44.35
Alan Johns	53	455	11.65	142	31.21
J McGrath	53	365	14.52	124	33.97
Craig Nichol	52	458	11.35	129	28.17
Sean Quinlan	50	552	9.06	145	26.27
David Noonan	50	570	8.77	139	24.39
Tom Cannon	46	461	9.98	139	30.15
R P McLernon	46	645	7.13	135	20.93
Adam Wedge	45	523	8.6	144	27.53
C Gethings	44	437	10.07	133	30.43
Jamie Bargary	41	413	9.93	112	27.12
T E Whelan	41	462	8.87	102	22.08
Brendan Powell	39	509	7.66	119	23.38
James Best	38	562	6.76	101	17.97
Kielan Woods	37	355	10.42	121	34.08
R T Dunne	37	420	8.81	105	25.0
Charlie Deutsch	37	284	13.03	97	34.15
Jack Quinlan	37	353	10.48	91	25.78
A Tinkler	36	382	9.42	87	22.77
Jamie Hamilton	35	401	8.73	98	24.44
Callum Bewley	35	377	9.28	94	24.93
A Nicol	35	331	10.57	89	26.89
James Bowen	35	214	16.36	78	36.45
Thomas Bellamy	34	293	11.6	88	30.03
Paul Moloney	34	321	10.59	88	27.41
B P Harding	34	253	13.44	80	31.62
Thomas Dowson	32	378	8.47	91	24.07
Stan Sheppard	32	266	12.03	68	25.56
Ryan Day	31	252	12.3	85	33.73
D R Fox	30	416	7.21	100	24.04
L Treadwell	30	282	10.64	73	25.89
Jonathan Moore	30	196	15.31	57	29.08
Ross Chapman	28	196	14.29	71	36.22
J M Davies	27	391	6.91	81	20.72
Joshua Moore	27	291	9.28	74	25.43
Jake Greenall	27	243	11.11	65	26.75
C O'Farrell	27	266	10.15	65	24.44
Mitchell Bastyan	27	198	13.64	61	30.81
Bridget Andrews	26	215	12.09	68	31.63
Benjamin Poste	25	398	6.28	73	18.34
Bryony Frost	24	202	11.88	65	32.18
Jack Sherwood	23	190	12.11	60	31.58
Finian O'Toole	23	295	7.8	58	19.66
Matt Griffiths	23	199	11.56	52	26.13
Richard Patrick	22	137	16.06	51	37.23
A P Cawley	22	167	13.17	44	26.35
Mr James King	21	175	12.0	51	29.14
Tony Kelly	20	257	7.78	68	26.46
Sam Coltherd	20	215	9.3	58	26.98
Lizzie Kelly	20	181	11.05	56	30.94
Lorcan Murtagh	20	210	9.52	55	26.19
Joe Colliver	20	187	10.7	47	25.13
N P Madden	19	165	11.52	50	30.3
Miss P Fuller	19	118	16.1	42	35.59
C Poste	18	229	7.86	61	26.64
Ian Popham	18	368	4.89	60	16.3
D N Russell	18	99	18.18	52	52.53
Blair Campbell	18	134	13.43	38	28.36
Daniel Sansom	18	142	12.68	38	26.76
Jonathan England	17	180	9.44	47	26.11
Ryan Hatch	17	127	13.39	38	29.92
Conor Shoemark	16	226	7.08	51	22.57
M G Nolan	16	187	8.56	48	25.67
M Hamill	16	158	10.13	42	26.58
Lucy Gardner	16	146	10.96	32	21.92
Mr S Davies-Thomas	16	55	29.09	29	52.73
R M Power	16	58	27.59	28	48.28
Kaine Wood	16	70	22.86	27	38.57
Dale Irving	15	201	7.46	48	23.88
Kieron Edgar	15	159	9.43	44	27.67
T Dowling	15	156	9.62	35	22.44
Grant Cockburn	15	178	8.43	34	19.1
D F O'Regan	15	98	15.31	24	24.49
James Corbett	14	206	6.8	49	23.79
Charlie Hammond	14	273	5.13	45	16.48
Ned Curtis	14	63	22.22	27	42.86
Sean Houlihan	13	168	7.74	49	29.17
Ryan Winks	13	120	10.83	43	35.83
Killian Moore	13	171	7.6	40	23.39

LUDLOW WEDNESDAY

Going: Good to soft

12:50 Racing UK Maiden Hurdle (Div 1)
£7,400 added, 4yo+ 1m 7f 169y

1	P	**BITE MY TONGUE**	J G O'Neill	5	11-5	Mr J Nailor (7)
2	U2/33-65	**BORN FOR WAR**	T R George	6	11-5	A P Heskin
3	976-553	**CAPTAIN JACK**	R J Price	5	11-5	Benjamin Poste
4	63	**LORD MARMADUKE**	P R Webber	5	11-5	R P McLernon
5	F6-7P	**MEGA MIND**	Sam Thomas	5	11-5	Charlie Deutsch (3)
6	00P6P2/	**RIGHT ON ROY**	S Drinkwater	8	11-5	Mr H F Nugent (7)
7		**SEAN O'CASEY**	M Appleby	5	11-5	Jack Quinlan
8	1-U7	**SHIVERMETIMBERS (D)**	Miss V Williams	6	11-5	Charlie Deutsch (3)
9	39-36	**SIR EGBERT**	Tom Lacey	5	11-5 h	Alan Johns
10	19-376	**ST JOHN'S**	Evan Williams	5	11-5	Adam Wedge
11	33-5242	**ZALVADOS**	Oliver Greenall	5	11-5 t	Ian Popham
12	9-0	**DOODLE DANDY**	R Mathew	5	10-12 h	R Condon (7)
13	39-37	**THE MISTRESS**	D Skelton	7	10-12 t	Harry Skelton

11/8 Zalvados, 5/1 Lord Marmaduke, 11/2 Sean O'Casey, 6/1 Sir Egbert, 12/1 Captain Jack, Shivermetimbers, St John's, 14/1 The Mistress, Born For War, 66/1 Right On Roy, Mega Mind, 150/1 Doodle Dandy, 200/1 Bite My Tongue.

1:20 Racing UK Maiden Hurdle (Div 2)
£7,400 added, 4yo+ 1m 7f 169y

1	/-	**BAHAMA MOON**	Jonjo O'Neill	6	11-5	Mr John J O'Neill (7)
2	343-P66	**BUCK BRAVO**	D A Rees	6	11-5 t	T E Whelan
3	990	**EATON MILLER**	T Symonds	6	11-5	Benjamin Poste
4	2-256	**HATTAAB**	T R George	5	11-5	A P Heskin
5	P2-97	**LISSYCASEY**	Sheila Lewis	5	11-5	Robert Williams (3)
6	1/432-26	**MONBEG OSCAR (BF)**	Evan Williams	6	11-5	Adam Wedge
7	646	**OURVILLE'S MILLION**	O Sherwood	5	11-5	L P Aspell
8	P3	**SHALAKAR**	Miss V Williams	5	11-5	Mr H F Nugent (7)
9	36	**SHALL WE GO NOW (BF)**	H Fry	5	11-5	N D Fehily
10	2/P	**SKINFLINT**	D Pipe	6	11-5	T Scudamore
11	70	**GLOI**	Mrs D A Hamer	7	10-12 h	T E Whelan
12	2-P	**TAKING A CHANCE**	Ian Williams	5	10-12	R T Dunne
13	4	**COMRADE CONRAD (BF)**	D Skelton	4	10-7	Harry Skelton

11/4 Monbeg Oscar, 4/1 Bahama Moon, Comrade Conrad, 11/2 Shall We Go Now, 6/1 Shalakar, 12/1 Hattaab, 14/1 Skinflint, 16/1 Ourville's Million, 33/1 Taking A Chance, 66/1 Lissycasey, Buck Bravo, Gloi, 100/1 Eaton Miller.

1:55 Heath Farm Meats Chase (Novices' Limited Handicap)
£12,000 added, 5yo+ 2m 4f 11y

1	11-3395	**SECRET DOOR (C)**	H Fry	7	11-13	D A Jacob
2	52-234P	**VOLT FACE**	C E Longsdon	9	11-12 t	Jonathan Burke
3	1-544	**WANDRIN STAR**	K C Bailey	7	11-8	David Bass
4	511-124	**FREE RANGE**	D Skelton	8	11-7 p1	Harry Skelton
5	5435-P3	**OLD SALT (C)**	Evan Williams	6	11-6	Adam Wedge
6	117-P84	**HEY BILL (D)**	G McPherson	8	11-3	Kielan Woods
7	3/P64-1	**DARK MAHLER (C)**	Miss E C Lavelle	7	11-3	Nick Scholfield
8	4P1-253	**MEGABUCKS**	Henry Oliver	7	11-3	T J O'Brien
9	474-52F	**FARM THE ROCK**	Katy Price	7	11-2 t	Benjamin Poste

3/1 Dark Mahler, 5/1 Secret Door, 13/2 Free Range, 7/1 Farm The Rock, 8/1 Volt Face, Old Salt, Wandrin Star, 10/1 Megabucks, 12/1 Hey Bill.

2:25 A.J.A Amateur Riders' Handicap Hurdle
£7,600 added, 4yo+ 2m 7f 174y

1	0763-4P	**BROOM TIP**	T R George	6	12-0	Mr N George (5)
2	8812-45	**BRAW ANGUS (BF)**	K C Bailey	8	11-12	Mr Z Baker
3	0-83P7	**WINDSHEAR**	Mrs S Leech	7	11-9 t1	Brodie Hampson
4	6-61335	**GAMAIN (D)**	Nick Williams	9	11-9 b	Mr C Williams (5)
5	1232-P3	**JOHNS LUCK (D)**	N P Mulholland	9	11-9 p	Mr James King
6	88-6011	**VIRGINIA CHICK**	Evan Williams	6	11-7	Miss I Williams (7)
7	174P-49	**TINDARO**	P R Webber	11	11-7 t	Miss S Smith (7)
8	7P5P-41	**FLASHJACK**	H D Daly	8	11-6	Mr M Galligan (7)
9	85-P6PP	**MR MULLINER**	P Henderson	9	11-4 tMr B Paris-Crofts (7)	
10	14-3512	**GALACTIC POWER (C)**	R Dickin	8	11-4	Miss Ceris Biddle (7)
11	614333	**BALKINSTOWN (D)**	Robert Stephens	8	10-13 vt	Mr C Dowson (7)
12	39-PF05	**WAY OF THE WORLD**	Sheila Lewis	7	10-12	Mr L Williams (5)
13	35B505	**PHARE ISLE (D)**	B I Case	13	10-11 pt	Mr C Case (7)
14	D3-9434	**SAHARA HAZE**	P C Dando	9	10-8	Mr B R Jones (7)
15	346970	**TIS WHAT IT IS**	D Pipe	5	10-8 b1	Mr Rex Dingle (7)
16	30P694	**PHANGIO (D)**	M Sheppard	9	10-5 bt	Mr Ed Bailey (7)
17	8-PPP5F	**PASSING FIESTA**	S-J Davies	9	10-0	Mr James Jeavons (7)

3/1 Flashjack, 9/2 Virginia Chick, 7/1 Galactic Power, 10/1 Braw Angus, Gamain, Balkinstown, 12/1 Broom Tip, 14/1 Johns Luck, Tis What It Is, 16/1 Windshear, Way Of The World, Sahara Haze, 25/1 Tindaro, Phare Isle, Mr Mulliner, 33/1 Phangio, 100/1 Passing Fiesta.

3:00 Join The Henry Daly Racing Club Handicap Chase
£12,000 added, 5yo+ 3m 1f 125y

1	1P04-8P	**READY TOKEN**	C E Longsdon	10	11-13 t	Jonathan Burke
2	43/P-82P	**GORSKY ISLAND (CD)**	T R George	10	11-12	C Gethings (3)
3	224-4U8	**NANSAROY (BF)**	Evan Williams	8	11-10 p	Adam Wedge
4	370854	**ABRACADABRA SIVOLA**	D Pipe	8	11-10 pt	David Noonan
5	2153-95	**GOOHAR**	H D Daly	9	11-9 p	A Tinkler
6	135-973	**GROVE SILVER**	Jennie Candlish	9	11-8 p	Sean Quinlan
7	43-1562	**BENDOMINGO**	N Twiston-Davies	7	11-8	Sam Twiston-Davies
8	7111-P7	**BANDON ROC**	K C Bailey	7	11-4	David Bass
9	2155-56	**FREDDIES PORTRAIT**	D McCain Jnr	9	11-2 t	W T Kennedy
10	55/32-94	**KILMURVY**	J Scott	10	10-13 pt	Nick Scholfield
11	926531	**TB BROKE HER**	M Sheppard	8	10-4 p	Stan Sheppard (3)

3/1 Tb Broke Her, 5/1 Bendomingo, 7/1 Grove Silver, 8/1 Abracadabra Sivola, Kilmurvy, 10/1 Gorsky Island, Freddies Portrait, Nansaroy, 12/1 Goohar, Ready Token, 14/1 Bandon Roc.

3:35 Racing UK Mares' Handicap Hurdle
£10,000 added, 4yo+ 2m 5f 55y

1	352-294	**MARVELLOUS MONTY**	J Farrelly	8	11-12	Brendan Powell
2	434-254	**FILLE DES CHAMPS**	Evan Williams	7	11-7 t	Mitchell Bastyan (5)
3	214-PP6	**SHOOFLY MILLY**	J Scott	9	11-7 vt	Matt Griffiths
4	656-521	**MISTY MAI**	D A Rees	8	11-7	James Bowen (5)
5	23UFP-P	**WHERE'S CHERRY**	N P Mulholland	7	11-6 p	N D Fehily
6	417/P-	**COMRAGH**	J Scott	8	11-5	Nick Scholfield
7	P54	**ASK CATKIN**	T Symonds	6	11-5	Benjamin Poste
8	2F/PP-54	**THE LAST BAR**	D Skelton	8	11-5	Harry Skelton
9	2P4-57	**ROBIN DEUZ POIS**	P R Webber	6	11-4	R P McLernon
10	1U5P3-0	**WESTERBEE**	J W Mullins	7	11-1	Kevin Jones (5)
11	465363/	**PINK TARA**	Miss V Williams	7	10-10	Charlie Deutsch (3)
12	0/0586	**BONNIE BLACK ROSE**	A J Whiting	8	10-9 h	D Crosse
13	67937U	**DAHILLS HILL**	G McPherson	6	10-8	Kielan Woods
14	P512-02	**EASTER IN PARIS (D)**	P Henderson	9	10-6	P J Brennan
15	9/P-8422	**TARA WELL**	R Dickin	8	10-0 p	Jack Quinlan
16	P5F30-7	**JAUNTY CLEMENTINE**	B Eckley	6	10-0	T E Whelan

7/2 Fille Des Champs, 6/1 Tara Well, 8/1 Dahills Hill, Misty Mai, 10/1 Pink Tara, Marvellous Monty, The Last Bar, 12/1 Where's Cherry, 14/1 Shoofly Milly, Easter In Paris, 16/1 Ask Catkin, 20/1 Comragh

4:05 Rincon Del Puerto Restaurante Garrucha Fillies' Juvenile Hurdle
£9,000 added, 4yo 1m 7f 169y

1	13	**HILLCREST FIRE (D)**	Stuart Edmunds	4	11-2	Joshua Moore
2	/-	**BOIS D'ÉBENE**	Evan Williams	4	10-10	Adam Wedge
3	/-	**LET'S BE HAPPY**	A Stronge	4	10-10	Brendan Powell
4	55	**MIRZAM**	T Symonds	4	10-10	J E Moore
5	64	**PENNY RED**	Mrs N S Evans	4	10-10 t	T E Whelan
6	8	**QUIMBA (SPA)**	N Twiston-Davies	4	10-10	S Twiston-Davies
7	/-	**SHAMBRA**	Mrs L Wadham	4	10-10 h	L P Aspell
8	2	**SHEE'S LUCKY**	N P Mulholland	4	10-10	N D Fehily

11/8 Hillcrest Fire, 5/2 Shee's Lucky, 6/1 Quimba, 7/1 Shambra, 14/1 Let's Be Happy, Bois D'ebene, 20/1 Mirzam, 33/1 Penny Red.

LINGFIELD WEDNESDAY

Going: Standard

1:10 Play Jackpot Games At sunbets.co.uk/vegas Maiden Handicap
£4,800 added, 3yo+ 7f 1y

1 (2)	463394-	**VIOLET'S LADS**	B R Johnson	4	10-0	Callum Shepherd (3)
2 (3)	274403-	**FOREVER YOURS**	D K Ivory	5	9-12	Jack Duern (3)
3 (14)	582-	**FORTUNE AND GLORY**	J Tuite	5	9-12	Oisin Murphy
4 (8)	302624-	**BO SELECTA (BF)**	Richard Spencer	4	9-7 v1	S Donohoe
5 (7)	649880-	**ROCKALATER**	J L Spearing	4	9-0	L P Keniry
6 (5)	790/09-	**DEMI'S QUEST**	A W Carroll	4	9-0 h	William Carson
7 (11)	007564-	**HIGHLY APPROVED**	Joseph P O'Brien	3	8-11 t1	Fran Berry
8 (6)	807-	**GOODBYE LULU**	George Baker	3	8-10 h	Charles Bishop
9 (13)	542708-	**STILL GOT IT**	D M Loughnane	3	8-7 p1	Hollie Doyle
10 (4)	960-	**SHYJACK**	G G Margarson	3	8-6 b1	Jane Elliott (5)
11 (12)	868-	**GUNNAR JULIUS**	Ed Walker	3	8-5	L Morris
12 (1)	960-2	**SUMMER THUNDER (BF)**	P F I Cole	3	8-5 p1	Raul Da Silva
13 (10)	69490-	**DRAGON TATTOO**	H Palmer	3	8-4 p	Nicola Currie (5)
14 (9)	00985-	**ROYAL WAVE**	W J Knight	3	8-0 v1	K T O'Neill

7/2 Summer Thunder, 9/2 Fortune And Glory, 5/1 Highly Approved, 6/1 Forever Yours, 8/1 Violet's Lads, 10/1 Bo Selecta, 12/1 Goodbye Lulu, Gunnar Julius, 16/1 Shyjack, 20/1 Still Got It, Dragon Tattoo, 25/1 Royal Wave, 33/1 Rockalater, 50/1 Demi's Quest.

1:45 32RedSport.com Novice Auction Stakes
£4,800 added, 3yo 6f 1y

1 (5)	9-	**DARKEST LIGHT**	J A Osborne	3	9-2 t	D C Costello
2 (8)		**FOLIE DOUZE**	H Spiller	3	9-2	M Harley
3 (7)		**JABAROUT**	J A Osborne	3	9-2	T J Murphy
4 (9)	96-	**LITTLE AUB**	M D I Usher	3	9-2	Nicola Currie (5)
5 (6)	26-	**LOS CAMACHOS**	P D Evans	3	9-2	Fran Berry
6 (4)	7-	**MAYTHEORSEBEWITHU**	P Phelan	3	8-11	S W Kelly
7 (1)		**NIGHT GARDEN**	J G Portman	3	8-11	Edward Greatrex
8 (2)	462233-	**POLLY'S GOLD (BF)**	Karen George	3	8-11	L Morris
9 (3)	423-	**POWER AND PEACE**	D M Simcock	3	8-11	Oisin Murphy

7/4 Power And Peace, 2/1 Polly's Gold, 7/1 Los Camachos, 12/1 Jabarout, 14/1 Folie Douze, 16/1 Night Garden, 20/1 Maytheorsebewithu, 25/1 Darkest Light, Little Aub.

2:15 Betway Stayers Handicap
£5,800 added, 4yo+ 1m 7f 169y

1 (1)	175732-	**FITZWILLY (D)**	M R Channon	8	9-12	Paddy Bradley (5)
2 (8)	7/29431-	**AUTHOR'S DREAM**	W J Knight	5	9-10 v	M Harley
3 (7)	772441-	**BERTIE MOON (C) (D)**	M Appleby	8	9-10 v	L Morris
4 (4)	67146/7-	**ARISTOCLES**	Mrs N S Evans	5	9-9 p	Nicola Currie (5)
5 (2)	145589-	**BRACKEN BRAE (D)**	M H Tompkins	6	9-9 t1	Joey Haynes
6 (5)	7354/0-	**DEEBAJ**	G L Moore	6	9-6	Hector Crouch (3)
7 (6)	235341-	**GREY WATERS (D)**	Joseph P O'Brien	4	9-3	Oisin Murphy
8 (3)	123887-	**NIGHT GENERATION (CD)**	C Gordon	6	9-2 pt	L P Keniry

5/4 Author's Dream, 5/2 Grey Waters, 4/1 Fitzwilly, 7/1 Bertie Moon, 20/1 Deebaj, 25/1 Night Generation, Bracken Brae, 33/1 Aristocles.

2:50 32Red/EBF Fillies' Handicap
£16,500 added, 4yo+ 7f 1y

1 (3)	751424-	**MAKE MUSIC (C) (CD)**	A M Balding	5	9-7	Jason Watson (7)
2 (1)	169404-	**SOUL SILVER (D)**	D M Simcock	4	9-5	Oisin Murphy
3 (2)	548463-	**YEAH BABY YEAH (D)**	Miss Gay Kelleway	5	8-13	M Dwyer
4 (4)	614551-	**PATTIE**	M R Channon	4	8-11	Charles Bishop
5 (5)	8012-	**STAR QUALITY (D)**	David Loughnane	4	8-7	B A Curtis

2/1 Star Quality, 3/1 Make Music, 7/2 Pattie, 6/1 Soul Silver, 7/1 Yeah Baby Yeah.

3:25 Betway Sprint Handicap
£3,500 added, 3yo+ 5f 6y

1 (5)	775225-	**SOMETHING LUCKY (BF) (D)**	M Appleby	6	9-10 v	Alistair Rawlinson
2 (10)	430000-	**STORM TROOPER (D)**	Adam West	7	9-10 b1	P Mathers
3 (9)	776563-	**POPSILCA (CD)**	M Quinn	4	9-10	Oisin Murphy
4 (2)	034862-	**BILLY'S BOOTS (D)**	J R Jenkins	4	9-9 p	M Harley
5 (3)	07/2707-	**BLASTOFMAGIC**	A B Joyce	4	9-9 pt	S Donohoe
6 (8)	931272-	**CAMINO (D)**	Andi Brown	5	9-7	L Morris
7 (6)	42333-4	**SILVER PENNY**	J R Boyle	4	9-6 p	Charlie Bennett (3)
8 (7)	2/89065-	**LA FORTUNA**	C Wallis	5	9-6 t	Adam J McNamara (3)
9 (1)	64449-5	**BARNSDALE**	J R Holt	5	9-5	Megan Ellingworth (7)
10 (4)	995044-	**SWIFT FOX**	G L Moore	3	8-8 b	K T O'Neill

5/2 Billy's Boots, 3/1 Something Lucky, 7/1 Camino, 8/1 Blastofmagic, Popsilca, 10/1 Silver Penny, 12/1 La Fortuna, Swift Fox, 14/1 Barnsdale, 33/1 Storm Trooper.

3:55 32Red Maiden Fillies' Stakes
£5,800 added, 3yo+ 1m 2f

1 (7)	3-	**FROWN**	R M Beckett	4	9-13	Oisin Murphy
2 (5)	54-	**MIDDLE CREEK**	J H M Gosden	4	9-13	S W Kelly
3 (2)	4-	**AIBELL**	Joseph P O'Brien	3	8-5	J Fanning
4 (8)		**CALLIANDRA**	C Appleby	3	8-5	K T O'Neill
5 (10)	7-	**DREAM POINT**	Joseph P O'Brien	3	8-5	M Dwyer
6 (4)		**GENUINELY CROWDED**	J A Osborne	3	8-5	Aaron Jones (3)
7 (3)	7-	**LIBERTY LYNX**	W J Haggas	3	8-5	A Mullen
8 (6)	7-	**SOPHIE GRAY**	J H M Gosden	3	8-5 t1	N Mackay
9 (9)	02-	**SPRING WATERFALL**	S bin Suroor	3	8-5	Edward Greatrex
10 (1)	0-	**TORNEQUETA MAY**	Adam West	3	8-5	P Mathers

3/1 Spring Waterfall, 9/2 Calliandra, 5/1 Frown, 6/1 Sophie Gray, 7/1 Aibell, 8/1 Middle Creek, 12/1 Dream Point, 14/1 Liberty Lynx, 16/1 Genuinely Crowded, 100/1 Tornequeta May.

NEWCASTLE THURSDAY

Going: Standard

1:55 Betway Live Casino Handicap
£6,400 added, 4yo+ 2m 56y

1 (1)	41491-1	**GABRIAL'S STAR (EX6) (D)**	Mrs Marjorie Fife	9	10-4 b	Harrison Shaw (7)
2 (4)	267354-	**ARTFUL ROGUE**	K Dalgleish	7	10-0	Rowan Scott (3)
3 (2)	13/0067-	**THE RESDEV WAY (C)**	P A Kirby	5	9-10	P McDonald
4 (5)	750705-	**BELLE DE LAWERS**	J D Bethell	7	9-6 p	D Tudhope
5 (7)	366P05/	**MR SNOOZY**	M Walford	9	9-1 p	Jason Hart
6 (3)	851409-	**LADY CLITICO (D)**	Rebecca Menzies	7	8-12 p	G Lee
7 (6)	375300-	**MAMBO DANCER**	M Johnston	4	8-9	J Fanning

5/4 Gabrial's Star, 4/1 Artful Rogue, 9/2 Mr Snoozy, 7/1 Mambo Dancer, 8/1 Belle De Lawers, 14/1 Lady Clitico, 16/1 The Resdev Way.

2:25 Betway Amateur Riders' Handicap
£4,800 added, 4yo+ 1m 4f 98y

1 (4)	422008-	**HENPECKED**	A C Whillans	8	11-3 p	Mr James King
2 (5)	24/4979-	**JERSEY JEWEL (D)**	P Bowen	6	11-0	Miss C Greenway (5)
3 (8)	22665-2	**BEST EXAMPLE**	Miss J Feilden	6	11-0	Mr R Birkett
4 (9)	650078	**SOMETHING BREWING**	I Jardine	4	10-10 p1	Mr B Lynn (3)
5 (6)	283111-	**ESSPEEGEE (CD)**	A Bailey	5	10-7 p	Miss J Cooley (3)
6 (7)	75660-7	**LEONARD THOMAS (BF) (C)**	Rebecca Menzies	8	10-3 p	A Anderson (5)
7 (1)	750849-	**MANGATA**	P A Kirby	4	10-2 bt	Mr C J Todd (7)
8 (2)	6/55808-	**HIGHWAYMAN**	D Thompson	5	10-1 b	Miss S Brotherton
9 (3)	583850-	**FLYING POWER (D)**	J R Norton	10	10-0 p	Mr A Chadwick (7)

7/4 Esspeegee, 3/1 Best Example, 7/1 Jersey Jewel, 8/1 Henpecked, 12/1 Something Brewing, Leonard Thomas, 16/1 Highwayman, Flying Power, 20/1 Mangata.

3:00 Betway Casino Handicap
£6,400 added, 4yo+ 1m 4f 98y

1 (6)	62203-0	**LUV U WHATEVER (D)**	Mrs Marjorie Fife	8	9-10 t	Barry McHugh
2 (5)	4-13P17	**GENRES (CD)**	Rebecca Menzies	6	9-10	G Lee
3 (9)	655735-	**ITLAAQ (D)**	M W Easterby	12	9-7 t	Harrison Shaw (7)
4 (3)	32338/0-	**FOUR MILE BEACH**	J M Jefferson	5	9-5 v	R Richardson (3)
5 (2)	335640-	**SOMNAMBULIST (BF)**	K Dalgleish	4	9-2 p1	Jason Hart
6 (10)	700030-	**GALILEE CHAPEL (C) (D)**	A C Whillans	9	9-0 b	P Mulrennan
7 (8)	329451-	**THEGLASGOWWARRIOR (CD)**	J S Goldie	4	8-13	P McDonald
8 (1)	73604-0	**FALCON'S FIRE (CD)**	K Dalgleish	5	8-12 b	Rowan Scott (3)
9 (7)	6586-	**THE FOOZLER**	P D Niven	5	8-10 p1	A Mullen
10 (4)	060/880-	**PEGI BROWNE**	P T Midgley	5	8-10	J Fanning

3/1 Theglasgowwarrior, 5/1 Itlaaq, 6/1 Somnambulist, 7/1 Genres, 8/1 Luv U Whatever, Falcon's Fire, 10/1 Four Mile Beach, 16/1 Galilee Chapel, 20/1 The Foozler, 25/1 Pegi Browne.

3:35 32Red.com Novice Stakes
£5,800 added, 3yo 1m 2f 42y

1 (5)	073-	**BATTLE LINES**	J Tate	3	9-2	P McDonald
2 (1)	7-	**FLAG FESTIVAL**	C Appleby	3	9-2 p1	Tom Marquand
3 (2)		**SWORDCRAFT**	M Botti	3	9-2 h	M M Monaghan (3)
4 (4)	94-	**TABERNAS**	C Appleby	3	9-2	D Tudhope
5 (3)	27-	**THE JUNGLE VIP**	M Johnston	3	9-2	F Norton

7/4 Tabernas, 9/4 Battle Lines, 11/2 The Jungle Vip, 6/1 Flag Festival, 7/1 Swordcraft.

4:05 32Red.com Handicap
£17,500 added, 3yo 7f 14y

1 (1)	322912-	**JELLMOOD (BF) (D)**	M Botti	3	9-7 h	M M Monaghan (3)
2 (4)	73410-2	**JOE'S SPIRIT (D)**	M L W Bell	3	8-13 h	Cameron Noble (5)
3 (2)	45134-	**WINDSOR CROSS (CD)**	R A Fahey	3	8-8 v1	Barry McHugh
4 (3)	061633-	**BLUE HARMONY (CD)**	K R Burke	3	8-2 v	Hollie Doyle
5 (5)	611485-	**KIKINI BAMALAAM (D)**	K Dalgleish	3	8-2	J Fanning

6/4 Jellmood, 5/2 Joe's Spirit, 3/1 Blue Harmony, 7/1 Windsor Cross, 14/1 Kikini Bamalaam.

4:35 Betway Sprint Handicap
£17,500 added, 4yo+ 5f

1 (4)	20636-4	**HAKAM**	M Appleby	6	9-7 v1	A Mullen
2 (1)	11505-3	**COMPAS SCOOBIE (D)**	S C Williams	5	9-5 ht	P McDonald
3 (5)	42284-5	**MEMORIES GALORE (D)**	Roger Fell	6	9-3 p	T Hamilton
4 (3)	067078-	**DOC SPORTELLO (C) (CD)**	A W Carroll	6	9-2 p	Tom Marquand
5 (2)	14674-6	**DYNAMO WALT (CD)**	D Shaw	7	8-13 v	P Mathers
6 (6)	85041-3	**ALEEF (BF)**	D O'Meara	5	8-12 t	F Norton
7 (7)	03348-2	**TWIZZELL (D)**	K R Burke	4	8-7	Rowan Scott (3)

2/1 Aleef, 4/1 Compas Scoobie, 9/2 Hakam, 6/1 Twizzell, 7/1 Memories Galore, 14/1 Doc Sportello, Dynamo Walt.

5:05 Betway Best Odds Guaranteed Plus Novice Stakes (Plus 10)
£8,550 added, 3yo 1m 5y

1 (1)	31-	**NATIVE APPEAL (D)**	C Appleby	3	9-8 pt	Tom Marquand
2 (2)	81-	**THREE WEEKS (D)**	W J Haggas	3	9-8	D Tudhope
3 (4)	2-2	**DANZAY**	M Johnston	3	9-2	P McDonald
4 (3)	5-	**HOLY SHAMBLES**	M Botti	3	9-2	M M Monaghan (3)

2/1 Native Appeal, 9/4 Three Weeks, 5/2 Danzay, 8/1 Holy Shambles.

BARCA BOY: Coutinho

Coutinho asks Kop fans to support move

PHILLIPE Coutinho has pleaded with Liverpool fans to forgive him for leaving the club.

The Brazilian hopes they understand why he had to leave for Barcelona — and the Reds got £142million for a player they paid £8.5m for.

Coutinho became the second-most expensive player of all-time when he signed for the Catalans at the weekend. It was a move he's been pushing for since the summer and he wasn't prepared to wait until the season was over.

As is the modern way, he took to Instagram to send a message to Liverpool fans, who seem divided about the Brazil playmaker.

He said: "Since the moment I arrived in Liverpool, me and my family have been made to feel so welcome and have made so many friends.

Character

"On the pitch and off the pitch, we have experienced the beauty of this club and its fans. In turn, I hope I have delivered memories and moments that have brought happiness to the Liverpool supporters.

"Moving to Liverpool, I knew the club's greatness and history but what I did learn during my time was the unique heart and soul of the place. It has its own personality and character.

"I leave Liverpool because Barcelona is a dream for me.

"Liverpool was a dream that I was fortunate enough to realise and I have given five years of my life to it. A career on the pitch only lasts for so long and to play for Barcelona as well as Liverpool is something I want to experience and enjoy while I am blessed enough to be able to do so.

"I hope the supporters understand that choosing to experience something new is not about diminishing their importance to me or the club's importance. Nothing will ever diminish that in my heart.

"I wish Jurgen Klopp and the team nothing but joy and success for the rest of this season and beyond. This is an amazing team and they are getting better and better all the time."

Now the Reds are looking to bring in new players with their windfall.

Despite denials, they are still being linked with a £40m move for Leicester's Riyad Mahrez.

LINKED: Mahrez

WAR CHEST: Klopp

CRICKET: ALL THE FALLOUT F

FLOPS NEED MORE TIME

Bayliss defends Lions after 4-0

ENGLAND won't rush to make big changes after their Ashes nightmare.

By NED TRUEMAN

The Three Lions never came close to winning a Test down under and were lucky to get away with a 4-0 walloping.

Many pundits think Joe Root shouldn't be skipper as it's putting too much pressure on him.

And there should be wholesale changes to the batting and bowling line-ups after failing to land a blow against the Aussies in five matches.

Let's hope the one-day side — led by Eoin Morgan — does better over the next few weeks.

For the Test players, their next assigment is a trip to take on an improving New Zealand side at the end of next month.

Being battered by the Aussies is one thing but if the Black Caps also handed out a beating, it would set the alarm bells ringing.

England coach Trevor Bayliss will keep his job until the end of his current contract in 2019.

Amazingly, it was HIM who decided not to go beyond that date and take the Three Lions down under for another Ashes encounter.

Bayliss thinks this is not the time to start radically shaking up the side.

Blocker

He believes the players who have just come in — like Mark Stoneman, James Vince and Dawid Malan — need more time to find their feet.

In the case of Malan, that is fair enough with him showing signs of being a Test player with some nice innings. But Stoneman looks a rank average county blocker at the top of the order and Vince keeps slashing outside the off stump and being caught in the slips.

It looks a long road for either of them to become reliable fixtures in the England order.

But Bayliss said: "It's not going to be an overnight success.

"If you bring three or four young blokes into the team it will be a slower process as they learn what the international game is about.

"It's about slowly getting them involved, not necessarily in the team but around

ROM ENGLAND'S ASHES WOE

OUT OF TIME: Bayliss has named his leaving date as England boss

the squad to begin with and filtering them into the team when positions become available or when they force their way in.

"If it is to occur that we're not necessarily as successful as we'd like to be because we're blooding some young players it's about being able to take it on the chin.

Change

"Hopefully everybody realises we are heading in a certain direction."

Bayliss has been explaining why he's already said he would leave his job in charge of the England international set-up at the end of next year.

He claims to have made the decision before the Ashes mauling, adding: "I've never been anywhere any more than four or five years in any job I have done.

"Whether you're going well or not I've always felt that round about that four-year mark is time to change.

"A new voice, a slightly different approach slightly reinvigorates things, so I passed that on to him 12 months ago.

"I've got no problem working towards a long-term goal even if I'm not going to be there. You leave a coaching position hopefully with the team in a better place than when you started.

"Joe Root as the captain will still be there and there's a base of six or seven players that will still be young and good enough to be in the team.

Comfortable

"The captain is in charge, but we're there to help out. Joe is a young captain and I would expect in four years when he comes back, with another four years' experience and an away Ashes under his belt, he'll feel a lot more comfortable."

STRUGGLE: Joe Root

NO DEAL: Oumar Niasse

Niasse won't be taking off with Seagulls

BRIGHTON are NOT interested in signing Everton striker Oumar Niasse this month.

Albion had been linked with a move for the hitman who is not part of Sam Allardyce's first-team plans.

With Brighton looking to bolster their frontline, it would have seemed a logical move. But boss Chris Hughton says no bid has been made and there isn't one coming.

He said: "It's a player that, of course, we know, the same as everybody else does.

"If that's come from his side that's nice but certainly it's a name, the same as other names, that would have been mentioned.

"He is a player that at the end of the last window in the summer looked like he might be leaving and lots of clubs were mentioned then. I think ours was one of them."

Brighton are still buzzing after knocking deadly rivals Crystal Palace out of the FA Cup.

INJURED: Izzy Brown

Difficult

Dale Stephens scored his first goal for the Seagulls in more than a year during the 2-1 victory.

Amazingly, it was the first time a Brighton midfielder or defender has scored all season.

Hughton is pleased that Stephens has ended his drought.

He said: "I'm pleased for Dale. Probably with how we are in the Premier League it's more difficult for him to get into those type of areas.

"He is very much that type of player, a box-to-box player, but with the system that we play it's a little bit more difficult for him to get into those positions.

"I am pleased for him and it is also a goal from a different area of the pitch, which we will need."

The win over Palace was dampened by an injury to key forward Izzy Brown.

The Chelsea loanee limped out of the action just six minutes in with a knee injury.

Hughton said: "We'll see how it is. At this moment he's sore but we're hopeful it's not too bad. I was really looking forward to his performance. It was a really good opportunity for him, so that's taken a little bit of the joy out of winning for me."

And the manager is bracing himself for a tough fourth-round tie against Tony Pulis's Middlesbrough.

Hughton added: "It's difficult. You want a home tie and a team out of the division you are in.

"We have got one of them against a very good team with a new manager who will motivate them."

ON TARGET: Stephens

IN DEMAND: Pritchard

Terriers get teeth into deal for Pritch

HUDDERSFIELD haven't given up hope of signing Norwich midfielder Alex Pritchard.

The Terriers have already had one bid of around £5million turned down by the Canaries.

Now they have gone back with an upped offer of closer to £8m.

Pritchard moved to East Anglia from Tottenham 18 months ago. He has shown the form that saw him come close to breaking into the Spurs first-team.

He missed the first three months of the season with an ankle knock but has been a key part of Norwich's decent form since returning in November.

The player is desperate to get back into the Premier League and that's not going to happen at Carrow Road any time soon.

The Canaries are bang in the middle of the table, nine points of edging into the play-off zone.

He has played 43 times for Daniel Farke's side, scoring eight times.

Doubts

Huddersfield boss David Wagner would love to take him to Yorkshire as he braces himself for a testing second half of the season.

But he is playing his pursuit of the 24-year-old by the book.

The German said: "Pritchard is not my player, he is a Norwich player.

"I like him, but I have my doubts if he will play for us because I know how expensive British players are in this window.

"If we are able to get some British players in they have to be reasonable prices. At the end it is all about quality.

"If it's one new signing with the quality to help us, good. If it's two, I'll take two. We need to be focused on the quality."

Huddersfield are prepared to go to £11m to get the deal done but Norwich may hold out until the summer in the hope that other clubs come in to force up the price.

If the move happened at £11m, it would give the Canaries a small profit on the £8m they paid Spurs for Pritchard.

He is particularly valuable thanks to his 11 assists from midfield in his time at Norwich.

CHARLIE McCANN

WITH HIS SPORTING ODDS AND ENDS

BLUES HAVE MOR POWER

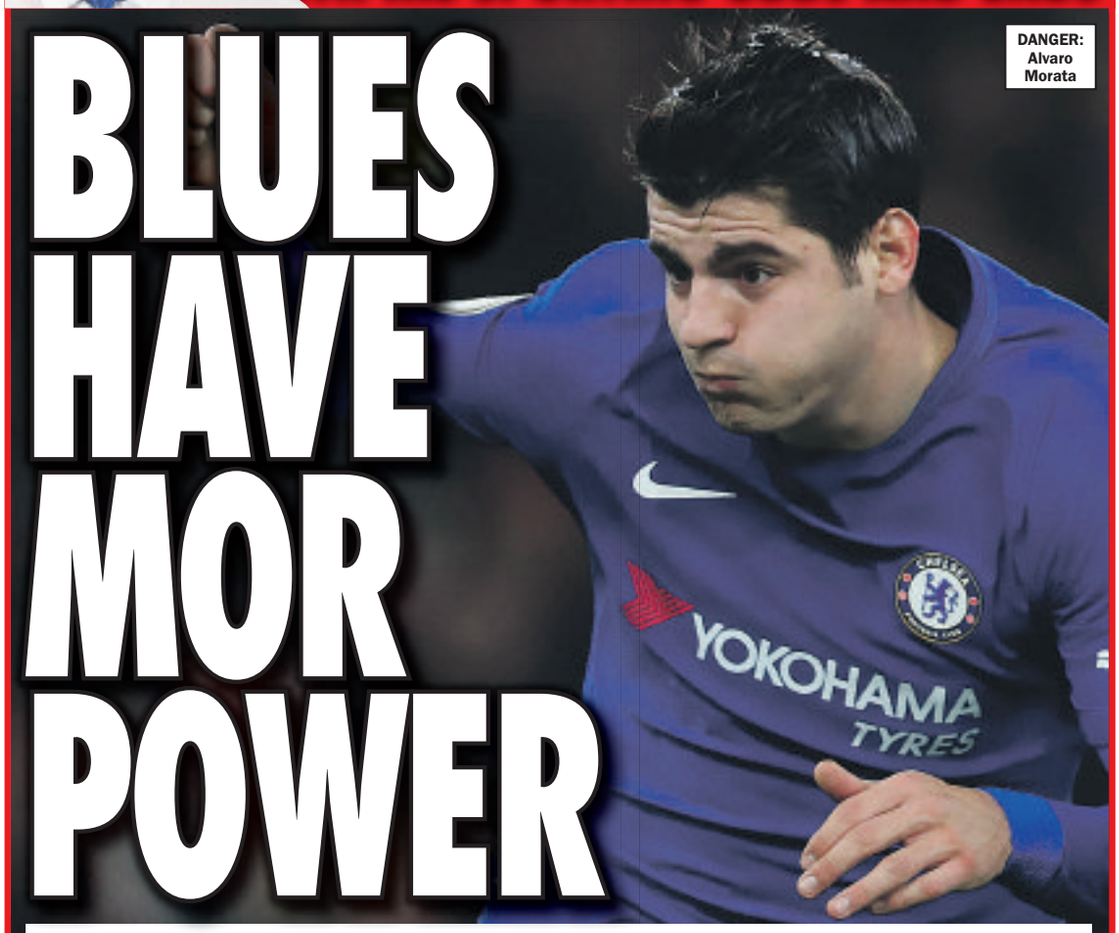

DANGER: Alvaro Morata

Spaniard can fire champs past Arsenal

CHELSEA welcome Arsenal in the first leg of the Carabao Cup semi-final this evening and the Gunners will be keen to put behind Sunday's 4-2 FA Cup defeat at the City Ground Nottingham.

That defeat was the first time Arsene Wenger's Arsenal had failed to reach the Fourth Round of the tournament and I was disappointed with the Gunners.

The Clubs only met six days ago when they played out a second draw in the Premier League this season but the champions are odds on favourites (7/10 with BetVictor) to take a lead back to the Emirates in two weeks' time with the draw 3/1 and Arsenal 4/1.

The last time Chelsea failed to win at least one of the league games between the clubs was back in the 2011/12 season and the Blues have certainly had the best of things between the sides in recent years.

Alvaro Morata had a night to forget at the Emirates last week when he missed three gilt-edged opportunities.

The Spaniard is 18/5 at BetVictor to score the opener and 6/5 to find the back of the net at some stage during the 90 minutes.

I expect Chelsea to win with the recommendation the champions -1 on the handicap at 9/5.

Chelsea are 4/6 to qualify for the final against Manchester City or Bristol City with Arsenal 11/10.

Antonio Conte's side have had three players sent off in the last four games between the sides and with that in mind, BetVictor's 9/2 for the referee to issue a red card looks too big.

Remember many felt Jack Wilshere was lucky not to see red at the Emirates last week.

Look away Spurs fans but we were asked earlier in the week to come up with a market for how much Harry Kane will be sold for – if he ever leaves Spurs. Our football traders at BetVictor came up with:

£151m to £180m inc	**5/2**
£181m to £210m inc	**3/1**
£121m to £150m	**7/2**
£211m or more	**7/2**
Up to £120m	**6/1**

Riyad Mahrez is 2/5 at BetVictor to join Liverpool between now and the end of the current transfer window, which looks too short although he has been well supported since Philippe Coutinho's long-running Barcelona saga concluded at the weekend.

Daniel Sturridge is now 2/1 to join Southampton – loan deals do count – and surely at least one of Sturridge or Danny Ings — 2/1 to join Newcastle — need to play regular first team football especially if the former has any designs on being on the plane with Gareth Southgate's England to Russia this summer.

★ The ground will be on the soft side of good for today's jumps card at Ludlow and the racecourse executive have been rewarded with 87 runners on their seven-race card.

In the opener, Zalvados (12.50) is a long-standing maiden over timber (0-9) but he sets a decent standard and has run very well in defeat in his last two starts in handicap company.

The selection has finished second five times in his nine starts over timber and looks vulnerable to a potential improver, but this doesn't look the strongest of Maiden Hurdles and he is given one last chance for Cheshire handler Oliver Greenhall and Ian Popham.

The juvenile Comrade Conrad made a horrendous mistake on desperate ground at Fontwell last time but he was rated 80+ on the flat and looks the type to make a hurdler.

Today's better ground will suit and if his jumping holds up – and he is sure to have been extensively schooled post Fontwell – he will be tough to beat.

Marginal preference, however, is for Monbeg Oscar (1.20) who palpably failed to stay three miles at Sandown last time but travelled like the best horse in the race.

The selection had previously finished runner up back at the Esher track behind the progressive mare Maria's Benefit who was receiving 5lbs from Monbeg Oscar.

It is possible that the selection will find things happening too quickly on this tight track, but he will also be most unfortunate to run into a horse has talented as Maria's Benefit.

WWW.BETVICTOR.COM FOR ALL THE LATEST ODDS BETVICTOR

BREAK: Beardsley

Probe into Beardsley allegations

PETER Beardsley is to take a break from Newcastle as the club investigates allegations of bullying and racism against him.

The former Toon idol is current coach of the Under-23 side at St James's Park.

A club statement said: "After discussions with Peter Beardsley this morning, it has been agreed that he will take a period of leave, to commence immediately, whilst the club conducts its investigation into allegations made against him.

"It would be inappropriate for the club to comment further until the conclusion of this investigation."

Beardsley arrived at the club's training ground to take training as normal yesterday.

But the 56-year-old was called into a meeting with the Toon top brass where the decision for him to take leave was made.

Beardsley has reportedly been the subject of several allegations by members of his squad.

Coleman worried for Cats

SUNDERLAND boss Chris Coleman admits he's finding life frustrating at the Stadium Of Light.

The Black Cats sit rock bottom of the table despite an upturn in form since the former Wales manager arrived.

He has not achieved back-to-back wins though and fears that could spell disaster.

Coleman said: "That's the frustration. We're not getting walloped each week and then when we win, we think 'this is it'.

"We must start putting runs together, back-to-back wins to make the table look better and it gives you confidence, but we haven't done that all season.

"There's a lack of belief and key areas where we must improve with a little bit of help from outside."

Sunderland are looking for their first win of 2018 and were poor in the FA Cup against Middlesbrough at the weekend.

Potters will stay up says sacked Sparky

HUGHES CONFIDENT SQUAD IS GOOD ENOUGH TO BEAT DROP

HUGHES SORRY NOW: Sparky has been sacked

By JOHN ANTHONY

MARK Hughes says there's no way Stoke will be relegated this season.

The sacked Potters boss has backed his former club to steer well clear of the drop zone.

The Welshman was sacked on Saturday night after Stoke's embarrassing 2-1 FA Cup third round defeat at League Two Coventry City.

That was the final straw after a run of defeats saw the Potters drop to 18th in the table.

Hughes has made it clear that there's no hard feelings as he leaves the Bet365 Stadium.

He said: "I wish to thank the Coates family and the board, for all of their support during my four-and-a-half memorable years at Stoke City.

"Together, we have enjoyed four successful campaigns including three consecutive ninth placed finishes, the highest position the club has reached since 1975.

"I will always be very proud of this achievement and I'd like to thank my coaching staff, the players and everyone at Stoke City for their hard work during my time as manager.

"Although so far this season we haven't matched the high standards set in previous years, I remain confident that performances and results will improve in the second half of the season.

"Finally, I'd like to wish the club and its loyal supporters success and good fortune in the future.

"I look forward to the next challenge in my management career."

Now the scrambling starts to find a new manager for the struggling Potters.

So far, the list of potential candidates is not the most inspiring.

Former West Ham gaffer Slaven Bilic has come in for support with the bookies, along with Ireland manager Martin O'Neill.

Neither of those names will get pulses racing in Staffordshire.

Stoke skipper Ryan Shawcross believes it doesn't matter who the boss is — the players are the ones who need to sort things out at the club.

He said: "I think we all have to look at ourselves in the mirror.

"As players, we haven't performed well enough, and maybe the manager will look back at things and be disappointed too.

"It isn't a blame game, but there are obviously a lot of things that need to change if we are to move into a better place in the table.

"The next week, leading up to the Manchester United game, is huge for us."

First-team coach Eddie Niedzwiecki has been put in temporary charge ahead of the weekend trip to Old Trafford.

ON LOAN: Nkoudou

You will Nkoudou for us say Clarets

BURNLEY have signed Spurs winger Georges-Kevin Nkoudou on loan until the end of the season.

The wideman has not figured for Tottenham in the Premier League this season — but the club think he has a future in London.

Boss Mauricio Pochettino would like him to get some first-team experience and is happy for him to join the high-flying Clarets.

The 22-year-old is not likely to join Burnley on a permanent basis and could make his debut against Crystal Palace at the weekend.

Nkoudou moved to Spurs from Marseille in August 2016.

He has mainly been restricted to League Cup appearances since.

He was drafted in for the Champions League dead rubber against Apoel Nicosia before Christmas and scored.

Meanwhile, Tottenham left-back Danny Rose is winning his fitness battle to face Manchester United at the end of this month.

Assess

The England defender has missed three games with a knee injury.

It was thought that the 27-year-old may be out for the rest of the season as his run of bad luck with injuries continues.

But the problem should be sorted out by the time United come to Wembley on January 31 for a vital game in the chase for the Champions League positions.

Pochettino said: "After the game against Southampton it was impossible to train and now we are going to assess him.

"Then the club will give information about what has happened.

"Always you are worried because you want the players available and fit to play, so you can make your decision.

"But we need to wait and we will assess him properly.

"I am concerned about everyone when they cannot be available to play.

"Sometimes it is small things. You know in this situation we cannot manage because I am not a specialist. I am not a doctor."

TOP TARGET: Alexis Sanchez

City want new faces in time for Liverpool

MANCHESTER City are trying to pull off a double transfer coup in time for this Sunday's Premier League clash with Liverpool.

Boss Pep Guardiola would like to secure the signings of Arsenal hitman Alexis Sanchez and West Brom stopper Jonny Evans before the crucial trip to Anfield.

The only potential sticking point in the Sanchez deal is the size of the fee the Gunners are looking for. City have been quoted a hefty £35million for a player they can have for nothing in the summer.

Guardiola WAS happy to wait for the Chile ace but an injury to Gabriel Jesus has forced his hand a little.

The Mancunians would like to pay closer to the £15m it cost Chelsea to get Ross Barkley from Everton just before his contract expired.

Arsenal boss Arsene Wenger is trying to maintain there has been no contact between the clubs over Sanchez.

IN A HURRY: Guardiola

Move

He said: "I expect nothing to happen. When solicitations happen you respond to it. At the moment it's very quiet.

"I have nothing to add. What is the most important thing is to be professional and to perform no matter what the environment is.

"It's not a big influence on the performance of our team."

Sanchez is keen to make the move and would like it to happen immediately.

It's just a case of whether Arsenal want the money or to make City wait until the season is over.

As for Evans, it looks more of an open and shut case that the West Brom centre-back will be a City player — despits his Manchester United history.

Although Guardiola is keeping quiet, Wenger has been spilling the beans as he would like to sign the Northern Irishman.

He said: "We need to see off any interest of any other clubs, yes, and I don't know if Man City is in for him as well.

"I don't know what is their policy. If the decision comes to finances with Man City we know we will be second best. That is well known.

"The best is not to talk. We do not have any agreement with anybody."

FORMER RED: Evans

CARABAO CUP SEMI-FINAL

JOSE IS STILL A LITTLE MAN!

ANTONIO Conte says he has no regrets about calling Jose Mourinho a "fake" and "small man".

By PAUL THOMAS

The Chelsea and Man United bosses are engaged in a feud that is taking the attention away from their shortcomings in the title race.

Conte says he will "never forget" what Mourinho has said about him — comments referring to being a clown on the touchline and past match-fixing scandals in Italy.

The Chelsea gaffer then accused the United boss of being senile, a little man and a fake.

Conte says he cannot wait to eyeball Mourinho when the teams meet at Old Trafford and is happy with his conduct in the whole saga.

He added: "Do I have this look, a person that regrets? I don't think so. We both said things and we will see what happens in the future."

Conte was asked if the League Managers' Association would be required to intervene in the row.

He batted that one away, saying: "I think it's not important the Association – he said serious words, used serious words.

"I won't forget this.

"This is not a problem from the club. It is a problem between me and him. I stop."

Moving

The row has taken the focus off matters on the field where Chelsea take on Arsenal in the first leg of the Carabao Cup semi at Stamford Bridge tonight.

New signing Ross Barkley will NOT be making his debut against the Gunners a week after moving south from Everton for £15million.

The midfielder has had just a couple of training sessions with his new team having not played since last seasons. That makes it too soon to be thrusting him into battle.

Conte confirmed: "It is very soon for him. We must be pleased because his physical condition is good and he is starting to have the training session with us and understand our idea of football.

"We must be pleased, but he needs a bit of time.

"His condition is good, very good. I don't know when he will play.

"But I am very positive, he

PREVIEW: CHELSEA v ARSENAL

WEDNESDAY
8PM KICK-OFF
ON SKY SPORTS

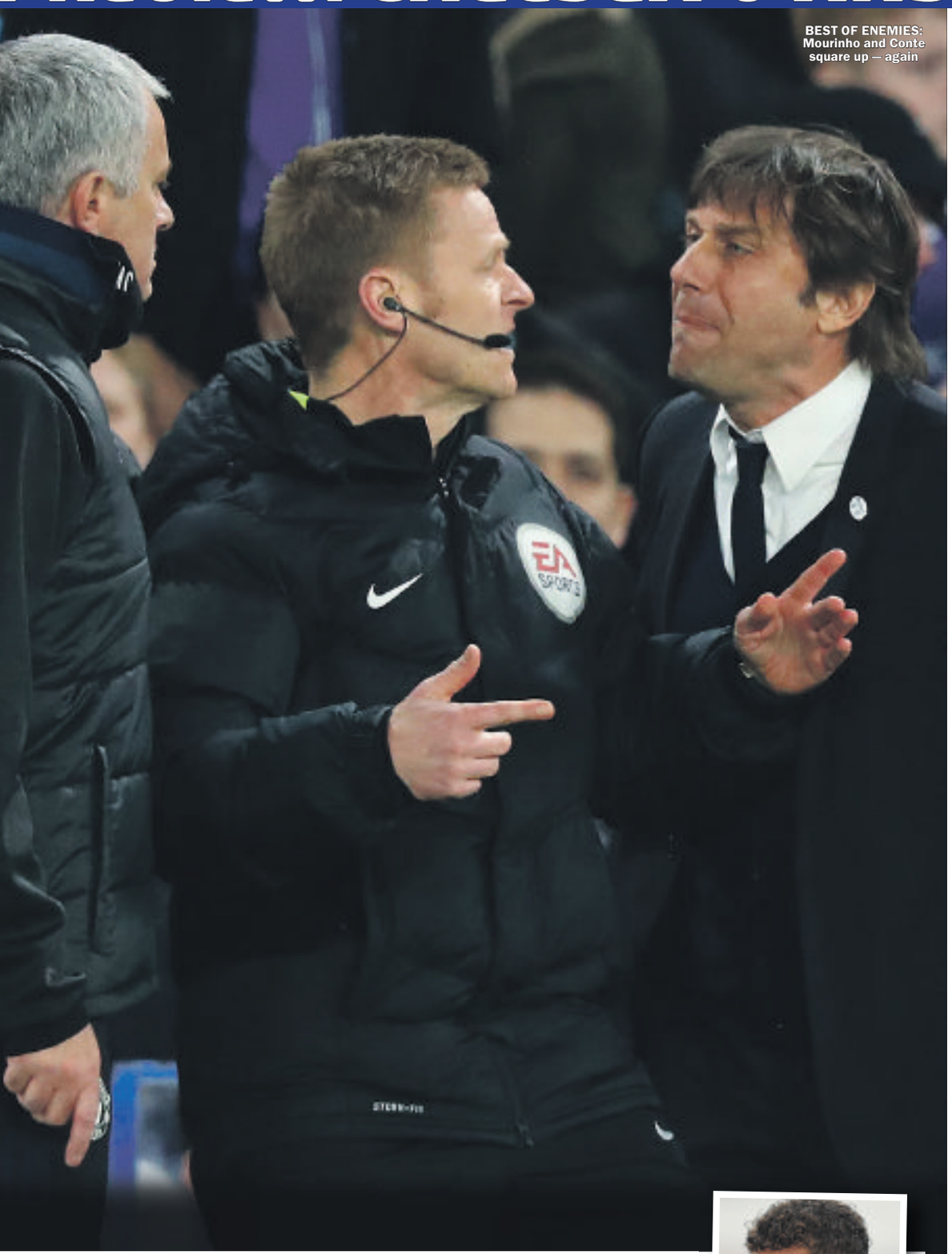

BEST OF ENEMIES: Mourinho and Conte square up — again

is a good guy and is showing a great will to work and desire to help us very soon.

"This is very positive and I am very happy to have Ross with us for the rest of the season."

Condition

There is better news for the Blues about Eden Hazard.

The Belgian missed the weekend FA Cup draw with Norwich after picking up a calf injury.

He has trained well since and is expected to line up against the Gunners.

Conte said: "Hazard is in a good condition. He is in contention to play in the game against Arsenal."

The north Londoners have a point to prove after crashing out of the FA Cup against Championship side Nottingham Forest 4-2.

While he clearly can't stand Mourinho, Conte has a lot more respect for Gunners chief Arsene Wenger.

He doesn't agree that the Frenchman is under pressure thanks to the bad result at the City Ground.

Conte said: "You are talking about a team and a manager who won a lot in the past, I don't think he has a lot of pressure because they lost a game against Nottingham Forest."

Chelsea and Arsenal drew 2-2 in the Premier League at the Emirates last week and there should be more goals tonight.

Conte expects plenty of attacking football.

He said: "Both teams will try and attack. We want to try and do our best and reach the final but, at the same time, Arsenal want to do the same on the pitch.

"We could rotate some players because we are still trying to win the title. It is a balancing act because it is a semi-final."

TOO SOON: Ross Barkley

EXPENSIVE NIGHT OUT: Alex Iwobi

Iwobi to cop £60,000 fine for partying

ALEX Iwobi is facing a £60,000 fine after being pictured at a late-night party 48 hours before Arsenal's FA Cup exit at Nottingham Forest.

The 21-year-old was filmed in Soho at 2.30 on Saturday morning before playing the 90 minutes losing 4-2 against the Championship side.

Wenger was set to quiz the midfielder about the incident last night with a fine of two weeks wages on the line.

The Gunners boss said: "If that is true, he will be fined. It is impossible to go out 48 hours before a game. It's unacceptable. I will have to of course see him to see if that is right or not.

"First of all you have to be cautious with the news coming out, when you read what is reported it is like he has taken drugs.

"He is not involved in that at all, he has been out at a birthday party. How long has he stayed? That is important. After, I will decide what happens."

Prepare

The reports suggested that other partygoers were smoking cannabis but Wenger seems laid back about it.

He added: "If your neighbour takes drugs, what can you do about it? You are responsible for your behaviour, not for the behaviour of your neighbour.

"How did it affect his performance? Who knows that? You must have played football, you know that sometimes you want to prepare 100 per cent but sometimes it is not a guarantee that you will be at your best. But that is what is requested from a top-level professional."

DOUBT: Mustafi

DOUBT: Xhaka

Either way, there seems little chance of Iwobi playing against Chelsea tonight.

Granit Xhaka and Shkrodan Mustafi are fitness doubts for Stamford Bridge.

Wenger is looking for a response to the Forest cock-up.

He said: "We won the FA Cup three times in the last four years and you can expect it will not happen every year.

"We haven't produced a performance you would expect in the third round of the FA Cup. I must say, it's the first time it's happened in 21 years.

"Overall, I believe we have been very consistent even if I am very disappointed by some individual performances.

"Defensively we have not had the stability that we need."

ENG

ON SALE WEDNESDAY & THURSDAY

MIDWEEK Sport

January 10, 2018 90p
(on sale Wed Jan 10 & Thur Jan 11)

CHELSEA IN £15M 'FRAUD' PROBE SHOCK

FULL STORY PAGE 2

CALL FOR BARKLEY DEAL INVESTIGATION

CITY EYE DOUBLE DEAL BY SUNDAY

PAGE 54

I'LL NEVER FORGIVE MOURINHO

SHOOT INSIDE FOR FULL STORY!

Conte still furious with Man United boss

9 772047 871233 02 >

Published by Sunday Sport (2011) Limited, Floor 3 Maclaren House, Lancastrian Office Centre, Talbot Road, Old Trafford, Manchester, M32 0FP. Tel: 08444 415 112. Printed at Newsprinters (Broxbourne) Ltd, Great Cambridge Road, Waltham Cross, Herts EN8 8DY. No.325 **DISPLAY ADS & CLASSIFIED ADS:** 0161 381 0180